WEATHER
Generally fair tonight and Saturday. Not much change in temperature.

The La Crosse Tribune and Leader-Press

HOME EDITION

Full Leased Wire News Report of The Associated Press

Member of the Audit Bureau of Circulation

VOLUME XVIII, NUMBER 79 — LA CROSSE, WISCONSIN, FRIDAY, AUGUST 4, 1922 — SIXTEEN PAGES — PRICE THREE CENTS

TRAFFIC JAM ON "BUSIEST CORNER"

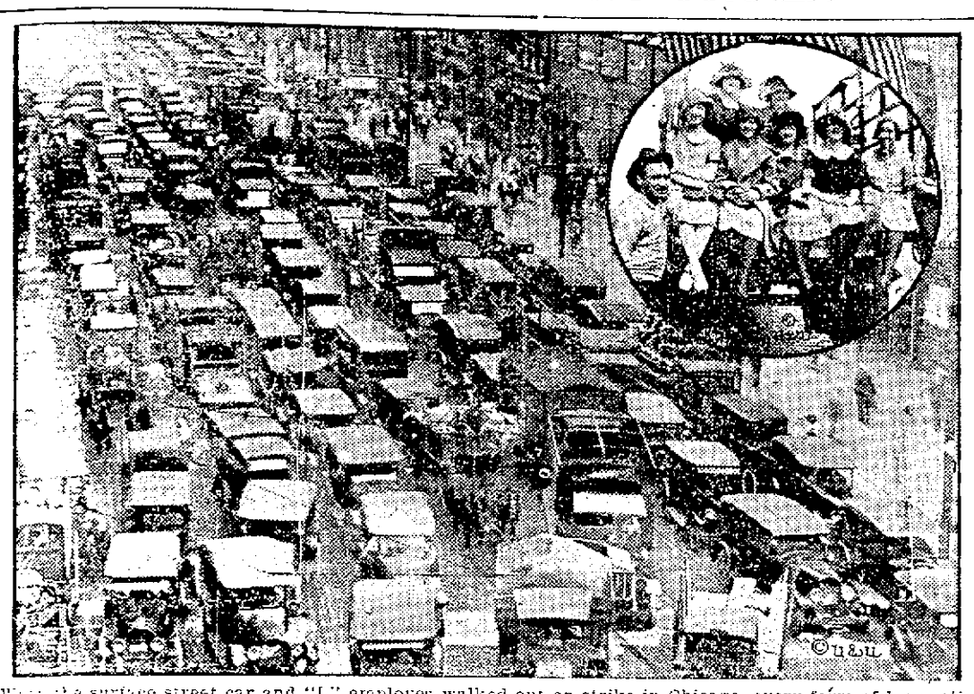

When the surface street car and "L" employes walked out on strike in Chicago, every form of locomotion obtainable was drafted into service to carry workers to and from their jobs, but autos predominated. Streets were so packed with machines that sometimes progress was at the rate of a block per half hour. The picture was taken at State and Madison streets at 8 a. m. Inset shows a group of girl workers on their way to the business district, merry and cheery, as were all the throngs, walking and riding, during the early days of the strike.

REED'S NOMINATION VICTORY FOR PEOPLE SAYS LA FOLLETTE

Shows Resentment of Voters Against Party Bosses and Party Domination, He Says

VINDICATION OF SENATOR'S STAND ON LEAGUE OF NATIONS

Badger Senator in High Praise of Colleague's Record

MADISON, Wis.—"The nomination of Senator James A. Reed, in Missouri is another significant victory for the people," said Robert M. La Follette, senior senator from Wisconsin in a statement Friday. "It reflects the resentment of the voters against party bosses and party domination."

"Senator Reed's conspicuous position against the league of nations was an issue in the campaign and his successful fight indicates the approval by the voters of Missouri on his stand upon this question," the statement said.

The statement of the senator, whose throat is being treated here following an attack of laryngitis after an extensive speaking tour through Wisconsin, follows in part:

"During the debate upon the 1921 revenue bill in the senate, Reed was one of the prominent leaders of the democratic opposition to the bill reported by the republican finance committee. He made a splendid fight to continue the excess profits tax upon the great corporation for the purpose of paying the soldiers' bonus. It is estimated that the excess profits tax of corporations last year amounted to nearly five hundred million dollars and Reed's struggle in the senate to continue this tax upon these corporations lead them to make every effort to defeat him in Missouri.

"One of the important issues in the Reed campaign was his stand for the repeal of the radical amendment of the Esch-Cummins law. His renomination is another indication of the hostility of the people toward this special class legislation for the benefit of the railroad corporations.

"The four power pact was bitterly opposed by Senator Reed and his stand upon this treaty was used by his opponents as an issue against him. It is only fair to say that his victory is a registration of the people's adherence to he traditional policy of Washington against entering into entangling alliances with foreign countries."

PRISONER ESCAPES FROM SPEEDING TRAIN

MARSHALTOWN, Iowa.—As a Chicago & Northwestern passenger train was speeding westward near here Thursday Ed Hurst, said to be from Milwaukee, jumped from a window and made his escape from United States officers who had him in charge, bound to Denver from Milwaukee.

Officers of both Story and Marshall counties are scouring the countryside in an effort to find the missing prisoner. Hurst was said to be wanted in Denver and in Spirit Lake, Iowa, for automobile thefts, and in Kenosha, Wis., for the theft of a diamond ring.

BAND CONCERT AT RIVERSIDE PARK

The West Salem Military band will give a public band concert at Riverside park tonight, beginning at 7:45, officials announced today.

MIDSUMMER NIGHT'S DREAM GOES BLAM WHEN LADIES CROSS WILD BILL'S COURSE

THE moon shed a delightful golden glow over the corn that flourishes in the fields bordering Mormon Coulee road Thursday night. Crickets chirped, a few night birds uttered plaintive calls from time to time and everything seemed to be doing its best to harmonize with the peaceful country air and scenery of the town of Shelby. It was getting well toward the midnight hour and Frank Kleinertz' Country Club cafe and wayside inn was quietly buzzing along to a peaceful night's finish.

Suddenly all was changed. William (Wild Bill) Chamberlain and some friends entered the place—and then the fun began.

Friday morning Chamberlain was arraigned before County Judge Brindley on a charge of assaulting his former wife, Rae. Bail was fixed at $500, which was furnished, for an examination on August 18.

Swan Torkelson, an eye witness of the fracas, in speaking of the ruction said in part:

Now Enters Dolly

"Chamberlain and his friends entered Kleinertz' inn to get some home brew. The first person Chamberlain bumped into was Dolly Quinn. Bill didn't like Dolly's looks, I guess and he told her to be on her way. Dolly retorted that she would get even with Bill by morning. Of course that made Bill sore. The next thing I knew Bill's ex-wife, Rae, from whom he obtained a divorce on June 23, last, appeared in the barroom. She is working for Kleinertz. Bill got into an argument with her and heaved a beer glass at her, the glass striking her back of the neck. Beer and glass was showered all over her and she hit the floor screaming.

"The next person to cross Bill's path was his sweetheart with whom he had a fight the night before. When Bill saw her, more fuel was added to the fire that was burning in him. Rae Chamberlain was leaving the barroom when Bill heaved a chewing gum vending machine after her. Chewing gum was scattered all over the barroom and an adjoining room. The next thing to follow was a coin slot machine, which also was on the bar.

A Gun Was Pulled

"It seemed as though a general melee was about to begin. Someone tossed a glass through the back bar, whereat Frank Kleinertz decided it was time to take command of the situation so he stepped from behind the bar with a revolver in his hand and told Bill that if he wasn't out of there by the time he counted three he (Kleinertz) would shoot him.

"The gun didn't scare Bill one bit. Instead of leaving Bill reached for a cuspidor on the floor in front of the bar, intending undoubtedly to heave it at Kleinertz. It was then that friends of Bill's interposed and led Bill from the barroom to an automobile outside the "club" and Bill came into town.

"When the fight started someone called up Sheriff Miller to tell him Bill was cleaning up the place so Bill retaliated by pulling the phone from the wall by its roots."

Sheriff Miller arrested Chamberlain at his rooms at 3 a. m. Friday.

Well, But Dolly's in Jail?

Dolly Quinn, reported to have been in the Country Club Inn when Chamberlain entered, is supposed to be serving a 30-day city jail sentence imposed by Judge C. W. Hunt more than a week ago, after Dolly had mistaken a farmer's garden patch for a motor racetrack and had churned up the onions and carrots growing therein in an effort to beat Oldfield's record for five miles on a dirt road.

It seems that last Saturday Dolly appealed to Judge Hunt for permission to go home for a bath, as there are no bathing facilities in the city jail. Judge Hunt says he informed Dolly that he had no authority to release her but Dolly was insistent and her case was taken before the police authorities. The police, it seems, believed that Dolly could be trusted not to misbehave if allowed to go to her home, so she was released, Judge Hunt not assuming any responsibility in the matter and at the same time not interposing any objection.

On Monday Dolly asked for the privilege of sleeping at home nights

(Continued on page six)

WEST CHANNEL SPAN TO BE OPEN TONIGHT

The West Channel Bridge, closed since early morning to permit repairs, will be opened at 6 o'clock this evening for traffic, according to an announcement late in the afternoon from the Board of Public Works. The board hopes, it was said, to complete the work henceforth without again closing the bridge. The closing was necessitated on Friday because the floor of the bridge had to be taken up to drive new piling.

IRISH IRREGULARS ABANDON POSITIONS ALONG RIVER SUIR

Flight Leaves De Valera Headquarters Open to Attack from Two Sides

DUBLIN.—By The Associated Press.—The irregulars have apparently abandoned intentions to make a stand on the banks of the river Suir. National troops entered Garrick-on-Suir Thursday, the 300 irregulars who had occupied the town fleeing across the hills toward Dungarvan. Before the evacuation they destroyed all the Suir bridges.

As the government troops had previously taken Cahir, west of Clonmel, they now dominate the way east through the Suir valley toward Waterford, and Clonmel, which is menaced from two sides, cannot hold out long. The nationals have already captured Butlerstown castle, near Waterford.

Mullinahone, County Tipperary; Windgap, in Kilkenny, and other small towns also have been taken by the government forces.

U. S. NOTIFIED OF REPARATIONS MEET AT LONDON MONDAY

LONDON.—By The Associated Press.—Both the United States and Japan have been formally notified of the allied conference which is to begin here Monday. Japan is expected to be represented, but it is not known whether Ambassador Harvey, who is on a holiday in Scotland, will attend either as an active participant or as an observer.

WAR STARTS AS INDIANA TAKES OVER THE MINES

Guardsmen Fired Upon from Ambush and Shooting Becomes General Lasting Over an Hour

SITUATION RAPIDLY BECOMING SERIOUS IN MIDWEST STATES

Minnesota Governor May Ask U. S. to Take Over Coal Carrying Railroads

STAUNTON, Ind.—By the Associated Press.—First hostilities with the taking over of mines by the state occurred today when national guardsmen on guard duty were fired upon from ambush.

The fire was returned by the guards and later the firing was taken up over the entire area. Automatic rifles were brought into action by the troops and the firing continued for more than an hour.

Reports received by Maj. Gen. Robert Tyndall, in command of the troops said that no one was injured. It was said, however, by some of the men on duty that one man was slightly injured.

Investigation by military officials indicated that although the firing lasted several hours, the attacking party was small. It was reported that several men from nearby towns came to this city and announced that they were going to "get a flock of soldiers." They fired on an outpost and the fire was immediately returned.

Cut Phone Wires

Temporary telephone wires strung between general headquarters and the outposts were cut in some places before the firing started and squads were busy today repairing them. New outposts were established at various strategic points.

Five men were at work today in the number 3 and 9 strip mines, which are to be opened first. Men will be brought to the mine from Indianapolis, it was reported.

Cabinet Discusses Strike

WASHINGTON.—Members of President Harding's cabinet took Friday's meeting reports on the coal and rail strikes as gathered by their respective departments. The session, it was indicated, was given over almost wholly to a discussion of the situation in the two industries.

Secretary Hoover announced that distribution of coal by the federal emergency control committee had been started under informal arrangements. These arrangements, he explained, have been made pending completion of the committee's organization issuance of orders to take care of strategic points and industries.

Issue Priority Orders

Bituminous coal for household use and for manufacture of foodstuffs, medicines and containers for foodstuffs and medicines was given priority status by the interstate commerce commission orders Friday which amended the original orders declaring an emergency in transportation.

Wisconsin Laws Cover Situation

MADISON, Wis. — Wisconsin is handling the coal situation under authority of its statutes said a telegram sent to Henry B. Spencer, federal fuel administrator, Washington, Thursday night.

The telegram said that the state coal committee had complied with all requests of Secretary Hoover's telegram except suggestions as to the centralized financial plan, which the committee's telegram said, was not thoroughly understood. The committee asked the federal administrator to enlighten it on this suggestion.

The telegram sent to the federal administrator and signed by Paul H. Pressentin, secretary of the Wisconsin state fuel committee is as follows:

Act Under Emergency Law

"Wisconsin handling coal situation under authority of its statutes which provides for emergency control of food and fuel and empowers state commissioner of markets to issue orders to avert, relieve or terminate a scarcity of food or fuel in the state. Wisconsin is the only state having such legal authority in the present crisis. In accordance with Hoover's telegram governor's fuel committee has been appointed consisting of commissioner of markets who is by virtue of the statute fuel director, state chief engineer, one member of railroad commission and secretary of state board of public affairs. Wisconsin has complied with all requests in Hoover's telegram except suggestions as to centralized financial plan which we do not thoroughly understand. Wisconsin awaiting further enlightenment. No word from you since July 28 whether financial plan is mandatory or merely advisory."

Ford to Haul Coal

LANSING, Mich.—By the Associated Press.—With requests for priority in coal distribution pouring into the office of state fuel administrator William W. Potter, the state Friday shap-

(Continued on page six)

ROAD SEEKS SEPARATE RAIL PEACE

PRIEST SLEEPS WHILE BURGLAR ENTERS ROOM AND ESCAPES WITH MONEY AND ARTIFICIAL LEG

THE residence of the Rev. A. D. Miller, 936 Winnebago street, pastor of the Bohemian church, was burglarized Thursday night, and while he slept a loot of $20 in change artificial limb; gold watch and chain, and a purse was taken according to report at Central station Friday morning. Police have no trace of the responsible parties.

Upon investigation police learned that the residence was entered through a window in the dining room, which had been loosened by cutting the wood from around the latch.

After ransacking drawers of the writing desk downstairs, the marauder went to the second floor, entered the room where the priest lay asleep, and escaped with his trousers, containing the money, watch and chain, and also his artificial limb. The trousers and limb were found in the back yard Friday morning.

Chief Webber was making an effort Friday to get finger prints from the articles handled. It was reported that footprints were easily seen in the ground below where the house was entered.

Union Leaders Here Enjoined From Picketing

A RESTRAINING order against illegal picketing and raising a disturbance was served Friday morning on Edward Miller, president, and George Mowry, financial secretary, of local 546 International Machinists Union.

The Chicago, Milwaukee and St. Paul railroad is the complainant in the case, and the defendants, besides Mr. Miller and Mr. Mowry, comprise all other officials in the western district. The order was signed by William H. Comerford, clerk of the U. S. western district court.

Commenting on the order, Fred H. Hartwell, attorney for the union, stated that no illegal picketing has been in evidence and that no disturbance has been raised. He pointed out that the order was issued as a matter of fact and alleged that illegal picketing was in practice here.

WISCONSIN EDITORS ON SECOND ANNUAL SIGHT-SEEING TOUR

Press Association Members to be Entertained in La Crosse Saturday Evening

MADISON Wis.—The Wisconsin Press Association started on its second annual Seeing Wisconsin First auto tour Thursday afternoon. After assembling in Kilbourn and visiting the Wisconsin Dells, the party left for the Devils Lake region where they arrived Friday afternoon.

Leaving Baraboo Saturday morning, the caravan will arrive in La Crosse that evening and will be entertained by the La Crosse automobile club. Sunday the party will be joined by a group of Iowa Editors at Prairie du Chien. The combined parties on Monday will tour the lead and zinc mining district in the southwestern part of the state for a round-up later in the Capitol building at Madison.

The auto tour embraces 330 miles of the scenic and picturesque beauty and carries the scribes through ten counties.

THEODORE CLARK IS HELD FOR TRIAL ON NONSUPPORT CHARGE

Theodore Clark was held under $1,000 bail for circuit court on charges of failing to support his wife, Ethel. Mrs. Clark received a divorce in circuit court last Friday. On Thursday Clark was arraigned before Judge Brindley. His wife charges him with failing to contribute anything to her support and that of their two children since last March. Mrs. Clark's father now is caring for them.

FIREMAN KILLED IN SOO LINE WRECK ENGINEER INJURED

IRONWOOD, Mich.—Fireman William Leonard, of Medford, Wis., was killed, Engineer Frank Knobleock of Ashland suffered what are believed to be fatal injuries and four other railroad men were injured slightly in a head-on collision of two Soo Line trains four miles west of here in Wisconsin this afternoon. Fireman Leonard was pinned between the tender and the boiler and died almost instantly.

CHARGE MUNSEY IS FIGHTING TARIFF IN OWN INTERESTS

WASHINGTON.— Frank A. Munsey, owner and publisher of the New York Herald, was charged Friday in the senate by Senator Gooding of Idaho, chairman of the republican agricultural tariff bloc, with fighting the administration tariff bill in the interest of his investments in Europe.

WOMEN SPEAKERS AT LA FOLLETTE MEET THURSDAY

Miss Gena Thompson and Mrs. Helen Hoy Greeley Address Meeting at Yeomen Hall

RECORD OF SENIOR SENATOR IS UPHELD BY THE SPEAKERS

"Other States Grateful for La Follette," Says Mrs. Greeley

MISS Gena Thompson, sister of the late James Thompson and Mrs. Helen Hoy Greeley, noted suffragist and member of the New York bar, spoke to a gathering at Yeomen hall on Thursday evening in support of the Progressive Republican ticket. The audience was small and about two-thirds were women. In spite of the heat, the audience displayed a great deal of interest in the talks which were marked rather by simple and sensible reasoning than by excited partisanship. Mrs. Thomas Morris wife of former lieutenant governor Thomas Morris, presided at the meeting and introduced the speakers.

Miss Thompson defined progressivism, explained what it stands for and analyzed politics from a woman's point of view. She said that progressivism is something new and good that rises up and becomes commonplace. "There are two forces at work in the world," she said. "They are the reactionary and the progressive forces. Our businesses as voters is to be sure as to which is which. Now women don't vote as men do. H. G. Wells says that 'the women's vote is a mine of untouched wealth for the good of the world.' Women stand for the same things men do but they require a great deal more and then, too, they don't forget so easily. They'll remember what a candidate has done. For instance there's your own congressman, Joseph D. Beck. I saw him at work in Washington. Early in the morning and late at night he worked while others loafed."

The Esch-Cummins Law

Speaking of the Esch-Cummins railroad law, the repeal of which is a heavy and wide progressive plank, Miss Thompson said, "Most women think that the Esch-Cummins law means nothing to them because they do not know that it increased freight rates thirty-five per cent, which householders must pay on everything which is shipped for their use. The Esch-Cummins bill gives the railroads the right to raise freight rates to give them a profit of six per cent. When La Follette read the bill he put his finger on the words 'aggregate value' and said, 'Here's the joker'. The value is given as 19 million and the roads are worth 12 million. That's why his enemies don't like him. He has an uncanny power to find such jokers just as some housewives possess the faculty of discovering cotton in woolen goods.

"In your own district Mr. Nein has come out for assemblyman and says he is a progressive. Give him a chance at it and then stand behind him, and see that he carries out his promises." After speaking of the various candidates for state offices, Miss Thompson said, "I hardly dare speak of the star of the whole congregation the man who fought our suffrage battle long before we ever dreamed of it. Show him your gratitude. If my brother were here tonight he would bang his fist on the table and say 'I want you to do something not for me but for yourselves—send back to the senate that fighter of the common people, Robert M. La Follette."

Lauds La Follette

Mrs. Greeley's talk was a striking tribute to Senator La Follette and the principles for which he has fought. "I want to tell you how the people of other places feel about Wisconsin's contribution to the U. S. senate," she said. "We feel that you have dramatized the great American struggle for personal liberty in the person of Senator La Follette. Back in 1776 there were progressives and tories; Tories have never turned progressive but progressives have turned tory. Why? Well, perhaps as we grow older we

(Continued on page six)

WOULD SETTLE ON BASIS OF HARDING PLAN

Representatives of Southern Railway to Meet With Strikers in Attempt to End the Strike

SPECULATE AS TO NEXT MOVE FOR SETTLEMENT OF STRIKE

Union Chiefs Look for Word from Harding; Both Sides Stand Pat on Seniority

WASHINGTON. — Representatives of the six striking shop crafts unions on the Southern Railway will meet in Washington Saturday with H. W. Miller, vice president in charge of operations on the system, to consider proposals for settlement of the strike on the basis suggested by President Harding to the executives of all the railroads.

Await Next Peace Move

CHICAGO.—By The Associated Press.—Developments in the railroad strike were confined to speculation as to what the next peace move would be and reports of violence from various points during the past twenty four hours.

Union officials here Friday were awaiting word from President Harding with regard to their message accepting his proposals for ending the walkout. Railroad executives and strike leaders still maintained their attitudes on the question of seniority, the executives insisting that rights of men who stayed at work and new men be respected, and union chiefs holding out for restoration of rights to strikers.

Striking shopmen of the Southern Railway in Richmond, Va., in a meeting Friday to discuss the company's proposition to re-employ strikers without prejudice to their seniority rights, announced that no action would be taken until word was received from headquarters in Chicago.

Two Deaths From Violence

Two deaths resulted from violence: one in Edgemont, S. D. where a switchman of the Chicago Burlington and Quincy was shot and the other in Chicago where a carpenter employed in the Illinois Central shops was beaten to death.

A repairman in the Illinois Central shops in Chicago was beaten into insensibility because he refused to join the strikers.

At Waco Texas, a guard in the Missouri Kansas and Texas shops was shot through the groin during an argument with a fireman.

A Union Pacific trainmaster was seized on the main street of Las Vegas Nev., taken several miles out into the desert and given a coat of tar and excelsior by a number of men. At the same town four women attacked the wife of a Union Pacific roundhouse foreman as she was carrying dinner to her husband. She was beaten severely.

Two men were injured and half a dozen windows in a passenger coach were broken when a crowd of men

(Continued on page six)

WEATHER RECORD

For La Crosse and vicinity—Generally fair tonight and Saturday. Not much change in temperature.

For Wisconsin—Generally fair tonight and Saturday. Not much change in temperature.

For Minnesota—Generally fair tonight and Saturday, except somewhat unsettled in west portion Saturday. Not much change in temperature.

For Iowa—Generally fair tonight and Saturday, except somewhat unsettled in west portion Saturday. Not much change in temperature.

TODAY'S TEMPERATURES

6 a. m.	60	10 a. m.	77
7 a. m.	62	11 a. m.	79
8 a. m.	66	12 m.	80
9 a. m.	71	1 p. m.	82

RIVER FORECAST

The river stages will not change materially during the next 48 hours.

RIVER BULLETIN

Stations—	Flood stage	Height	24-hour change
St. Paul	14	0.8	+0.1
Red Wing	14	0.8	0.0
Reeds	12	0.8	0.0
Winona	16	1.4	—0.1
LA CROSSE	12	1.7	—0.1
Lansing	13	2.8	0.0
Prairie du Chien	18	2.7	0.0
Dubuque	18	2.5	0.0
Davenport	18	2.3	0.0
Keokuk	15	2.9	0.0

NATION-WIDE RECORD

	Low yesterday's night	high	last Prec.
Bismarck	64	88	..
Chicago	70	82	..
Denver	62	88	..
Helena	66	..	..
Jacksonville	76	86	.68
Kansas City	70	82	..
LA CROSSE	60	90	..
Madison	62	84	.14
Memphis	72	88	..
Medicine Hat	64	94	..
Milwaukee	60	84	..
Miles City	66	86	.30
New York	66	74	..
New Orleans	78	96	..
San Diego	66	72	..
San Francisco	52	62	..
St. Paul	66	72	..
Minneapolis	66	72	..
Spokane	74	90	..
Washington	64	84	..

ASSAILS ATTEMPT TO MAKE NEWBERRY CASE ISSUE IN WISCONSIN

Morgan Characterizes Blaine Efforts as "Smoke Screen" to Cover Own Shortcomings

ANTIGO, Wis.—The attempt of Governor Jo J. Blaine to make the expenditures of Senator Truman Newberry of Michigan, to secure his seat in the upper house of congress an issue in the Wisconsin political campaign, was characterized by Attorney General William J. Morgan, candidate for governor, as a smoke-screen to cover up the promise of the governor to seek changes in the Wisconsin corrupt practices act, which he said had been broken.

Attorney General Morgan charged that Governor Blaine had failed to carry out the pledge in the republican platform of this state to include in the corrupt practices act a clause requiring all league and committees as well as persons to file campaign expense accounts. "If you elect me governor I give my word that I will continue to urge this amendment until definite action is taken," he said.

"My opponent has much to say of the Newberry case," Mr. Morgan continued. "If I am elected governor I cannot unseat Senator Newberry and neither can my opponent. If you are interested in my personal opinion I said long before I was a candidate for office that Senator Newberry according to press reports of his election should have been denied a seat in the senate. There is in this connection an issue in the Wisconsin campaign.

"At the republican platform convention in 1920 I offered a plank favoring amendment to the corrupt practices act to prohibit the use of money in Wisconsin elections that came from sources outside our state. Such an amendment would bar money from west of the Mississippi river where the Townley money comes from to help the radicals as certainly as it would bar out money from east of Lake Michigan.

"The plank further provided that all clubs, committees and leagues, even the Nonpartisan league, should be required to file a sworn statement of all money spent to elect candidates or influence political action in Wisconsin in the same manner as we now require candidates and their committees to file statements with the secretary of state. That plank was adopted but the governor failed to make any attempt to redeem the pledge the party made.

"It ill becomes a candidate for governor who has failed to keep a solemn platform pledge to talk about scandalous elections in other states. If the radicals wanted to keep the law as it was in order that their campaign plans this year would not be interfered with they must not think they can cover up their broken promises with a smoke-screen about the Newberry case."

The Efficient Reporter

Wyoming paper—"A. C. Newton returned from somewhere last week. He had been there for several weeks, wherever it was." — Boston Transcript.

AIRPLANES—THEN AND NOW

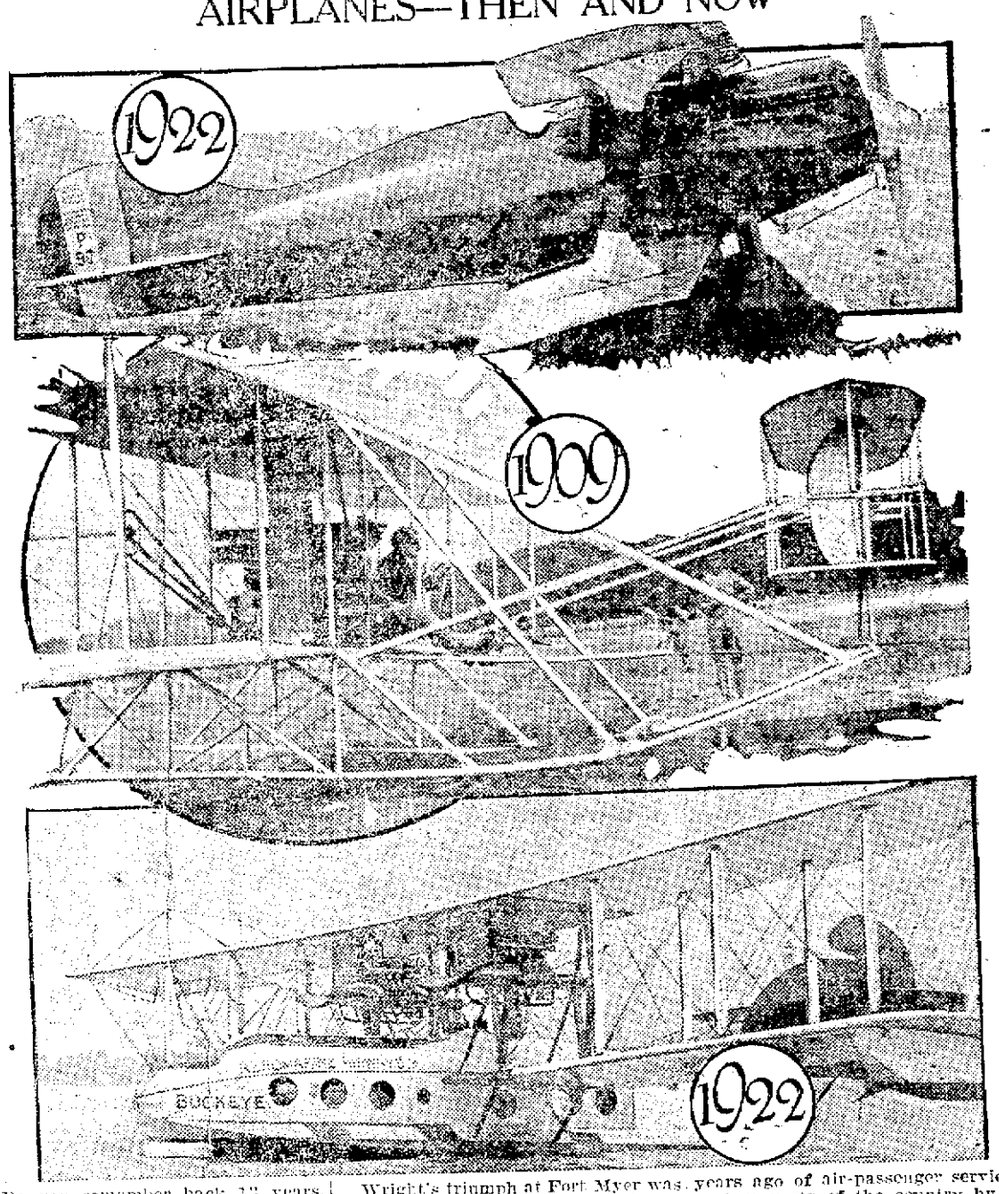

Do you remember back 13 years, when Orville Wright thrilled the world by demonstrating to the United States government that two persons could be carried in a sustained airplane flight?

That was at Fort Myer, Va., in 1909, and marked the entry of the United States into the airplane business.

Take a look at the middle picture, above. It was in this machine that Wright convinced a skeptical world that airplanes had more than suicidal possibilities as passenger carriers. With Lieutenant Frank P. Lahm, signal corps, as a passenger, he made a flight of one hour and twelve minutes, traveling 50 miles at an average speed of 40 miles an hour. A day or two afterward he carried Lieutenant Benjamin D. Foulis over the 10-mile course from Fort Myer to Alexandria, Vt., at a speed of more than 42 miles an hour.

Wright's triumph at Fort Myer was the outcome of continuous experimentation since 1903, the year when man was first lifted into the air by a power-propelled airplane. The man was Orville Wright. The flight, which lasted 59 seconds, was made at Kitty Hawk, N. C., in a biplane. A speed of 30 miles an hour was attained.

But since that first astounding passenger flight of 1919! Take a look at the upper picture. It is a Verille racer, seven of which will be entered in the airplane races this fall. Its powerful motor is expected to drive it at more than 200 miles an hour.

In the lower picture is shown one of the three planes which make daily flights between Cleveland, Ohio, and Detroit, Mich., on a regular passenger line operated by the Aeromarine Airways company. These planes carry 14 persons, and cover the 110 mile journey in approximately an hour and a half. Since the inauguration three years ago of air-passenger service in various parts of the country by this company, it has transported thousands of persons without an injury or fatality.

Also consider the record of the United States air mail service. With not a fatality scored against it during the past year, planes have covered more than 1,750,000 miles on various divisions between New York and San Francisco, carrying mail matter weighing 1,224,500 pounds—a total of more than 49,000,000 letters.

Public Debate

HE EXPECTS AN ANSWER

La Crosse, Wis., July 28, 1922.
Editor, Tribune and Leader-Press:

I would like to ask Messrs. Singleton and Maas a few questions about Senator La Follette:

What has Mr. Singleton to say in defense of Senator La Follette's war record and also the senator's political affiliation with Victor Berger and Townley?

What good will the supreme court be if its power is taken away?

Please answer that, Mr. Maas.

C. T.

OPPOSES WATERWAY

La Crosse, Wis., Aug. 2, 1922.
Editor, Tribune and Leader-Press.

Dear Sir: In a recent editorial your conclusion was rather hastily drawn that a business man who opposed the St. Lawrence waterway was "half-witted." If you really mean that, what have you to say then about the committee of the Cleveland Chamber of Commerce who refused to endorse the St. Lawrence project?

The personnel of this committee included three lake shippers, the city engineer, the vice president of the Cleveland Trust company, three maritime attorneys and a contractor.

Here are a few of the reasons the committee gave for its decision against the St. Lawrence waterway.

The proposed route is only a seasonal one and is capable of operation only seven months in the year. The railroads must handle the business of the Great Lakes territory the other five months, and to do this, must maintain peak equipment and capacity throughout the whole year. The sum proposed for the St. Lawrence project, if spent on the railroads, would be productive of far greater economic advantages.

Less than 5 per cent of our present lake traffic is for experts. The exportable balance of American grain has been growing less each year and the vanishing point is variously estimated at from seven to ten years.

There are no harbors on the lakes available for a twenty-five foot channel and the channels connecting Lake Erie with the upper lakes would have to be deepened at enormous cost.

Sincerely yours,

E. PETERSON.

ON CITY WAGONS

August 2, 1922.

Dear Mr. Editor:

Is it lawful for our city organization to take part in politics to the extent of advertising the party or faction it favors? My reason for asking, is that placards called "Personal Liberty" are being pasted on city wagons.

Sincerely,

KATE E. RUSSELL.

Kipling Was Right

A New Jersey householder, set upon by bandits, lifted up his voice in a wild wail for his wife. The wife appeared, a frying pan in one hand and a rolling pin in the other. The bandits caught sight of her and incontinently fled. Thus is Mr. Kipling's aobservtion of the realtive deadliness of the sexes fully vindicated. A woman scorned is, we are told by still another poet, beyond all the furies to be found in a vicinity abounding in furies. But a woman defending her husband's pay envelope is still more to be feared.—New York Tribune.

Halley's comet travels about 248 miles a second.

(Advertisement)

GIRLS! LEMON JUICE BLEACHES FRECKLES

Squeeze the juice of two lemons into a bottle containing three ounces of Orchard White, which any drug store will supply for a few cents, shake well, and you have a quarter pint of the best freckle and tan bleach, and complexion whitener.

Massage this sweetly fragrant lemon lotion into the face, neck, arms and hands each day and see how freckles and blemishes bleach out and how clear, soft and rosy-white the skin becomes.

Advertisement

Stops Itching

Peterson's Ointment

To the millions of grateful sufferers who know about the mighty healing power of Peterson's ointment for old sores, ulcers, piles, sore feet and chafing Peterson says, "use it for skin and scalp itch; it never disappoints." All druggists, 35c, 60c, $1.00, $2.50, $5.00.

4 Men in 7 Bald at 40

yet 95% needlessly!

Science discovers falling hair due to simple infection (Sebum). Now quickly overcomes it.

Pay Nothing

Unless we grow hair. The Van Ess treatment is absolutely guaranteed. You are the sole judge. The warrant is signed by your own druggist. You assume no risk making this test.

Written Guarantee to Grow Hair This New Way

This is to offer you, under absolute money-back guarantee, the new Van Ess treatment, which, under clinical tests, grew hair on 91 heads in 100.

It embodies new principles. Principles heretofore unknown to science. Now high authorities say baldness soon will be a rarity. For hair roots seldom die. And this method revives them. Test it yourself at our risk.

Hair Roots Rarely Die

Records show 4 men in 7 are bald, or partially bald, at 40. Modern science proves this to be unnecessary. Proves only 5 men in 100 need ever be bald.

Baldness is not a disease. Note this fact and mark it. It is merely a symptom of infection or an infectious scalp oil, known as Sebum.

Remove this infected Sebum and hair will grow. Under the bald scalp the hair roots live. This is true in 95% of all cases of falling hair or baldness.

This new method reaches the roots. It makes hair grow. But the public has often been deceived. So we guarantee it. You take no chance of loss.

Remove Sebum

For years science experimented to combat infected Sebum. Finally a 95% effective specific was found.

It is applied a new way — a scientific way. (Note picture of bottle.) It penetrates to the follicles of the hair. It combats the Sebum and removes it. Results are marked. They are quick. In three weeks it stops falling hair. It grows new hair with continued use.

We urge you to try this new way. Go today to any druggist. Ask for Van Ess Liquid Scalp Massage. With it you will get our guarantee, signed by the druggist from whom you buy it. Hence, it is folly not to try it.

VAN ESS LABORATORIES, 5007 Lake Park Ave., Chicago, Ill.

Garment Section on the Second Floor. Take Elevator.

Barron's

During August This Store Closes Wednesday at Noon.

FOR SATURDAY MORNING

A Real Waist Bargain

Voiles, Georgette and Crepe de Chine—one big smash—down to each **$3.50**

Less in many instances than the material would cost. Better be here Saturday at 9 o'clock.

Children's Knitted Wear

(CENTER AISLE)

A very new showing of Infants' and Children's Knitted Coats and Sweaters and Capes. Every good style in here and the one outstanding feature is they are La Crosse merchandise. Elegant wools in the make up with up-to-the-minute styles. Prices from **$2.50 to $7.50.** Every color you could desire.

Two Blanket Bargains

A special quality Blanket for campers, large size, cotton and wool, army Blanket—compact to carry —warm and comfy, now at only **$3.00**

Another good camp or cottage Blanket is a double Blanket—66x80—all cotton wool finish that is soft and warm and will stand hard wear. Price is only **$3.75**

Hosiery Section

You want White Silk Hose now and we have them in the quality you want them in.

Seamed, pure silk, special at per pair..... **$1.20** and **$1.50**

Full fashioned, (the good wearing kind), per pair **$2.10**

Hosettes—Kayser quality, in black, gray and white, price now at only.. **$2.00**

THIRD FLOOR

Rug and Drapery Section.

Wilton Rugs

DISCONTINUED PATTERNS

2 only, 9x12 ft. size, $87.00 value, special at **$72.00**

3 only, 9x12 ft. size, $105.00 value, special at **$90.00**

2 only, 9x12 ft. size, $110.00 value, special at **$95.00**

4 only, 9x12 ft. size, $115.00 value, special at **$100.00**

1 only, 9x12 ft. size, $130.00 value, special at **$105.00**

Pay a deposit on any Rugs selected and we will hold for Fall delivery.

Rag Rugs

24x48-inch size, plain blue centers with white stripe borders, $1.25 value, special at **75c**

6x9 ft. size extra heavy quality Rag Rugs, medium dark colors, $11 value, at each. **$6.00**

Bath Rugs

25x48-inch size, good selection of colors, $1.75 value, special at each **$3.00**

Linen Section Offers Towels

For right now—An elegant lot of Turkish Towels, both plain and fancy.

A good big size, heavy Towel, white plain hem, an exceptional value at **35c**

At 50c extra large size.

Heavy, plain and fancy, at 50c, 65c, 85c, $1.00, $1.25. All double thread.

A big lot of fancy Bath Mats from... **$1.25** to **$2.75**

Now On In Full Blast!

SALE

Newark WHITE CANVAS OXFORDS for MEN

$1.95

A Big Bargain Opportunity

Here they go! Hundreds of pairs of spick and span stunning Palm Beach cloth and Snow White Canvas Oxfords for men---all at **ONE PRICE, $1.95.** Once each year at this time we make a clean sweep of our entire stock. This year we smash all previous records in value-giving by giving you your choice of **EVERY PAIR IN THE HOUSE** at the amazingly low price of **$1.95.** Some have leather and fibre soles with rubber heels--also some with leather soles and leather heels--others have white rubber soles and heels. When you see them you will say they are worth **DOUBLE THE MONEY!** All sizes and widths in latest styles. Included are stunning "English" and brogue style lasts for young men. They are going fast, act quickly. No more at this price after these are sold!

The Newark Shoe Stores Co.

The Largest Chain of Shoe Stores in the United States.

La Crosse Store

423 Main Street

All Newark Stores Open Saturday Evenings to Accommodate Customers

THE LA CROSSE TRIBUNE AND LEADER-PRESS

A NEWSPAPER FOR THE PEOPLE.

Published every afternoon and Sunday morning by La Crosse Tribune Co., 201-203 So. 5th St., La Crosse, Wis.

A. M. BRAYTON, Publisher.
F. H. BURGESS, Business Manager.
MARK R. BYERS, Managing Editor.

Entered as second-class matter, June 22, 1904, at the post-office at La Crosse, Wis., under the Act of Congress of 1879.

The Tribune and Leader-Press is a member of the Lee Newspaper Syndicate.
Phones: Business office, 323-4; Editorial Department, 323-2.

Advertising Representatives—Cone, Hunton & Woodman, Inc., Room 1707, People's Life Building, 126 N. Wells Street, Chicago; 225 Fifth Avenue, New York; Victor Building, Kansas City, Mo.; Constitution Bldg., Atlanta, Ga.; American Bldg., Detroit, Mich.; Victoria Bldg., St. Louis, Mo.

MEMBER OF THE ASSOCIATED PRESS.
The Associated Press is exclusively entitled to the use for republication of all news dispatches credited to it or not otherwise credited in this paper and also the local news published therein.

ASK OF GOD

If any man lack wisdom, let him ask of God, that giveth to all liberally, and upbraideth not; and it shall be given him.—James 1: 5.

The Only Girl

WHEN you go back to the old home town, after being away many years, one of the most startling discoveries is the change wrought by time in fellows you once knew as town drunkards, loafers or bullies. A fellow who in his early twenties was a no-good—"never be worth his salt"—steps up briskly and wrings your hand. You learn that he is in business for himself now and "doin' fine." He is restless. You guess that he is anxious to confide. Then the great and important secret comes out. He met "the only girl" and married her. Proudly he opens the back of his watch, shows you her picture—also the things that are running around the house besides the fence. She put him to work.

A little farther down the street you meet the fellow you once knew as the town bully. There is a sad, reminiscent vacancy in his eyes such as Napoleon must have had at St. Helena. The system has caught him. He is industrious, obviously, but in such a timid way that you wonder if he went in for preaching. Then his great secret comes out. He, also, met "the only girl" and married her. He doesn't tell you, but you surmise that she has him well tamed.

Another familiar face looms up. You can not place him until you realize that it is because his red nose, bleary eyes and finger tremble have disappeared.

The town drunkard!

You wring his hand, comment how well he is looking. Then you ask him what he's doing to get "the stuff" these days. "Oh," he boasts, puffing up like a fresh blister, "I never touch the old hardware any more. Haven't had a drink for so long I suppose three fingers of it would make me sick. I quit when I met the only girl. We're married now. I voted dry."

The good influence of good women is about the finest thing in life. Poverty is a sad handicap. So is ill health. So are thousands of other forms of misfortune. But, when all is said and done, the worst kind of bad luck that can happen to man is in not meeting "the only girl"—or in meeting her and not getting her.

Chicago Has a Lesson

THE first day of the traction strike in Chicago turned the loop into a madhouse. Traffic rules to govern the automobile transportation that was sure to deluge the city when all other means of transport ceased were not completed and announced until the day before the strike, and learning the rules caused immense confusion. But the second day all the drivers knew which streets they must travel to get somewhere, and congestion was practically at an end. Photographs taken at the busiest corners during the busiest hours of the day showed little more of a traffic jam than is usual with surface and elevated lines running normally.

One wonders whether the striking carmen and the obdurate employers who refused to arbitrate the point at issue, leaving the public to go hang, have not, perhaps, started something that may have uncomfortable results for them in the end. If they felt themselves and their services to be indispensible, so that the public would force a settlement satisfactory to both, they must by now be having doubts. More important, the public also begins to have its doubts. The antagonists have taught Chicago that it is possible to get along not uncomfortably without car service. From that lesson they may draw conclusions menacing to the capital invested in the lines and equally menacing to the jobs of the operating force.

Necessity being the mother of invention, he who crams an unpleasant necessity down the throat of his neighbors sometimes achieves unexpected and to himself unpleasant results.

Astrology

IN a wrangle over a dead man's estate, Supreme Court Justice Burr of New York hears it argued that the deceased was of unsound mind because he dabbled in amateur astrology. Time was, when the person deemed of unsound mind was the one who did not believe in astrology. In those days, any one who believed in such things as radio and movies would have been locked up for safe keeping. Present wave of interest in the psychic makes it possible that astrology will soon be up for another inning. Sanity depends on time. Unluckiest individual is the one who is born in the wrong century, either too soon or too late.

Breeches

DEMOCRACY is saved. Ambassador Harvey discards the plush "knee pants which he has been wearing at English court functions. Hereafter he will perform in regulation full-dress, in which garb a gent with pipe-stem "limbs" feels less conspicuous. Colonel Harvey, in knickers, gave America many a chuckle. Yet our great-great-grandfathers wore no other kind. Appearing in public in modern long trousers, they'd have been considered freakish. Everything is graded according to contrast and time.

Fashions

PARIS says women next fall will wear big hats of the old-time "Merry Widow" sort. To keep these hats on, will bother young ladies who bobbed their hair. The business man who thinks he has real problems is "kidding" himself. If he doubts this, he should consult his wife about problems that really are problems—planning meals, keeping up with the fashions, and running the home to suit as many different tastes as there are members of the family.

Insects

ILLINOIS fights the 17-year-cicada, incorrectly known as a locust. In Joliet and Aurora the cicadas hum so loudly that shouting cannot be heard across the street. If other insects became as active and prolific as the cicada, human life would be destroyed entirely in a few years at the most. Some scientists think it possible that insect life eventually will exterminate man and "rule supreme" on earth.

Nerves

A JAIL prisoner in New York is found dead and his cellmate tells police that he beat him to death because "He was making too much noise and I wanted to sleep." Some of the rest of us have had a similar impulse on such occasions as when a neighbor plays his phonograph "after hours." How much worse is the actual deed than committing a crime or transacting evil mentally?

In Ye Olden Times

TEN YEARS AGO TODAY

Theodore Santiago, a young man from San Juan, Porto Rico, has written to the La Crosse County Agricultural school at Onalaska declaring his intention to attend the school next year. He expects to be granted one of the $250 scholarships that are given each year by the government.

P. O. Hanson recently completed a deal whereby he sold his grocery store at 1500 Avon street, to A. Carlson, a prominent business man of La Crosse. Mr. Hanson plans to move out west.

The Retail Grocers' Association of La Crosse met last evening in Linker hall and elected five delegates to the state convention of grocers to be held in Fond du Lac three days beginning August 12. Those elected were: A. Engaas, E. Stuber, Arthur Beutler, J. J. Hammes and Peter Hettinger. About fifteen other members of the association will also attend. Harry Taggert, secretary of the local association, is scheduled for the first and most important address. His subject will be "The Duty of Promoting the Welfare of Your Home City."

Miss Nettie Aiken of Onalaska, who recently went to Dupree, S. D., to visit relatives, has recently filed on a quarter section of land three miles from Dupree. She will remain there fourteen months and then the land will be hers.

TWENTY YEARS AGO TODAY

The street car company's plan of doing away with the check system and charge the straight five-cent fares has renewed the talk of starting an automobile line between North and South La Crosse. Carettes which are similar to street cars but which require no tracks will be used for the regular traffic. Smaller machines will be used for private parties. This kind of a line would likely receive plenty of patronage if the street car company raises the price of its rides from six for twenty-five cents to five cents straight.

The section men on the Burlington employed between Grand Crossing and Stoddard left their work yesterday when their request for a raise of fifteen cents per day was refused. They have been getting $1.25 per day. The company will take on new men at the $1.25 per day scale of wages.

B. L. Johnson has disposed of his wholesale wall paper store to Hystek and Rogers who will take possession in October.

Fred Easton is the owner of a handsome new automobile. It is undoubtedly the most expensive and fastest machine in the city.

Mayor Boschert, Peter Bott and J. C. Toeller have gone to Grand Encampment, Wyo., to spend a month inspecting valuable mining properties.

THIRTY YEARS AGO TODAY

A horse attached to a livery wagon belonging to the City Meat Market made things lively in the vicinity of Front and State streets this morning by running away. Before being caught on State street the wagon was tipped over and the horse almost stripped of harness.

Ole Nyhus, who is now on his farm in Lake county, South Dakota, has written John Lienlokken that he likes it so well out there that he has determined to sell his residence property in La Crosse and make the farm his future home.

Rev. Walter Hoenecke of La Crosse and Miss Mina Birk of Milwaukee, were married yesterday at St. Mathews church in Milwaukee. They will live in this city.

The new president of Gale College at Galesville is Rev. F. A. Dalyrmple, a Princeton college graduate.

The Hokah Chief was eleven years old with its last issue and appears to be about as happy as a kid of that age would be with long pants with three pockets in them.

A force of men and teams was set at work this morning hauling clay for the race track and getting it into good condition for the Interstate fair races. The men with teams are being paid three dollars a day.

House and Lot

Helen Thompson, newest and youngest member of the reportorial staff of the "Daily News," looked with some trepidation in the assignment book of the city editor. She hoped she wouldn't have to "cover" one of the society weddings that usually fell to her lot. At such events she always felt like an outsider and intruder. Instant content came, however when she saw scrawled in the city editor's hand "Homemakers' Exhibit—Patterson Hall. Apply for tickets at business office." And then beneath, "Make it snappy."

These three words of instruction brought color to Helen's face. "Just as if my copy wasn't always snappy," said Helen to herself. "I always bring in snappy copy and then Joe Brooks takes it all out."

She felt a tinge of rebellion, but it was only a reflection. Helen was loyalty itself toward her superior, Joe Brooks, the city editor, and had caused more than one laugh among her associates by her rapid-fire defense of "Bossy Joe."

In the main, however, Helen Thompson was filled with satisfaction, and, having taken a ticket for the Homemakers' Exhibit from the business office, set set out on what seemed to her an afternoon of real pleasure. For Helen was essentially domestic. She spent many leisure moments drawing plans of houses, perfectly possible little six-room houses that any young girl like Helen might feasibly expect to live in. But she had no such expectation. Necessity and circumstances had led her to start to work at twenty, and she assured herself that nobody ever married a woman reporter, so she wore her bobbed hair straight, donned rimmed spectacles, and never appeared in the office of the "Daily News" in any other costume than that of a mannish tweed suit.

At least, she told herself, no one could accuse her of being a vamp, even if she did work in a newspaper office.

Helen took her time at the exhibit. She would not have to write her copy until after a 6 o'clock dinner and she could spend the afternoon in absorbing atmosphere. So she sampled infinitesimal biscuits meagerly spread with jam or jelly, drank coffee from miscroscopic paper cups, watched for five minutes beside the booth where a large-voiced young man demonstrated a patent potato peeler, bought a jar of marmalade, and collected a pound or so of pamphlets and several pounds of sample packages. Purposely she put off till last visiting the section of the hall devoted to portable cottages and bungalows. Some half dozen of these had been erected by as many rival concerns selling portable structures. It was four when she at last reached this section. She sped past an eager-eyed young man who leaned from the railing of his booth urging her to buy a lot in Hawthorne Park, a newly opened cottage settlement, and passed several bungalow tents on to the six-room, one-story cottage that occupied the central position in the exhibit. Artificial rosevines rambled over the white lattice of the front porch, white birdhouses were perched on posts in the tiny back yard, ruffled white muslin curtains could be seen through the open windows. So eager was Helen to begin her inspection of this house that she pushed her way through the crowd, leaving and entering by the tiny front porch.

She walked through the entire six rooms with a quick, appraising eye. It came up to her well-formulated standard of convenience in arrangement. Then she took each room in turn. Apparently nothing was lacking. There was the eating nook that she had dreamed of, with built-in cupboards above the benches at either side of the table.

"We could eat breakfast here and every-day dinners," she reflected. "Then when there was company we could eat in the living room. So much more sensible than wasting space on a regular dining room."

In the kitchen Helen lingered beside the sink and imagined herself washing dishes in a pan of steaming soapsuds. She looked at the window and imagined she saw country roads and blue sky and waving branches of trees, instead of the throngs of visitors of the homemakers' exhibit. She took a deep breath and imagined that she breated sweet country air instead of the vitiated air of the hall mingled with the cooking odors of the food booths.

For a half hour Helen remained in this little ready-made bungalow, forgetting in that time that any one might have been noticing her enthusiastic inspecting or have heard the sighs of mingled regret and pleasure. She gave a little start when a smooth-voiced, frank-eyed woman approached her.

"You seem interested," she said, "perhaps you would like to buy one of these little bungalows. It's just the thing for a young bride."

"Oh, but I'm not a bride—I don't ever expect to be. I'm a working girl——"

"Just the thing," smiled the woman. "You live at a boarding house. You have no place to entertain your friends, no place to enjoy your holidays, no place to cook your own meals, wash out your own clothes, raise flowers, or do any one of the dozen and one things that a young woman like you really enjoys doing. In a boarding house you ruin your health, in a little cottage like this you conserve it. With a little cottage like this you need spend no money for holidays or excursions, no money entertaining your friends, no——"

"How much is it?" faltered Helen.

"Twenty-nine hundred dollars," came back the answer glibly, "and that includes all the built-in furniture, the stove in the kitchen and the little birdhouses. It would cost only a trifle to have it erected——"

"Twenty-nine hundred," Helen was repeating. Then she did some figuring and heard no more of the saleswoman's talk for a minute or so. She was reflecting that her meager patrimony, all she had in the world, consisted of $3,000. And this cost only $2,900.

"It seems like a lot to spend," Helen reflected aloud. "Still, if it would be an economy in the long run, and if it would mean better health and all—it seem almost as if I couldn't afford not to buy it."

Helen looked up with a happy smile and both women laughed.

Then in an effective whisper the saleswoman said that since Helen was a working girl, and since she seemed the kind of person who would doubtless make her cottage a good advertisement, she would probably be able to quote her a better price—say $2,700. But that offer wouldn't be good long. Just now they had several of the bungalows on hand. There would be a bigger demand when summer came.

"Well," sighed Helen, "I guess I'll have to say yes."

And before five more minutes had passed Helen had signed her name to a little card that was a sort of promise that she would buy one of these houses at the price agreed. The saleswoman would call in a few days to finish the deal.

It was not until Helen had walked in a sort of daze out toward the entrance of the exhibition hall that something astounding occurred to her. It was then that the thought arose that she would have to have some place to put the bungalow, and she had only $300 left and that would probably be needed for erection expenses.

She was standing stock still wondering whether she had better go right back and tell the glib saleswoman of her difficulty, wondering if the signature on the card was binding, hoping somehow that it was so eager was she to possess the house whether or not she had any place to put it—when some one touched her elbow.

"Hello, Helen," it was the voice of the city editor, Joe Brooks. "I've been looking all over this place for you. There wasn't anything pressing at the office, and as I'd sent you here I thought you'd be here. Thought we might look around together. Awful hole, isn't it?"

"Really, I've enjoyed it so much; that is, until just now."

"Perhaps I'd have enjoyed it more," sighed Joe, "but the first thing I did was to run right into the arms of a smart guy selling lots at Hawthorne Park. Nice enough place, of course. Well, the long and the short of it is that I bit. I bought two lots—100 front by 150 deep. When I pay for that it will pretty nearly eat up my bank account. What the deuce a bachelor like me wanted to buy a home for I don't know. Perhaps I had a sort of a reason; only now I've spent all I have on the lot and what am I going to do to get a house? I guess that fellow hypnotized me."

Helen gasped, looked confused and said something about being sorry. "I may as well tell you," she confessed, "that I bought a house and I haven't anywhere to put it."

They started for Helen's boarding house home, and Helen explained her predicament more fully.

"That settles it," said Joe. "I wanted to ask you to marry me. I've wanted to for a long time, but I didn't know you ever thought about houses and things. Now everything's settled, isn't it?"

"Why, yes," faltered Helen. "But what am I going to do about my story. I was so confused hat I seem to have forgotten what I intended to write, and you said to make it snappy——"

"Come right along to the office. We'll write the story up just as it happened about your buying a bungalow and my buying a lot and then deciding to get married. That will be snappy enough, I guess and then——"

"Then what?" asked Helen, wondering if Joe would ask her to have dinner.

"Why, then we'll go out and get the license and see if we can find a minister to marry us."

(Copyright, 1922, by McClure Newspaper Syndicate).

BERTON BRALEY'S DAILY POEM

SURE HE WILL!

BY BERTON BRALEY

He's conclusive in all his opinions
And no one can tell him a thing.
Of all the world's goodly dominions
He thinks he's undoubtedly king.
He gives the cold shoulder to folks
who are older
(Exactly as we used to do),
But you got over it, I got over it,
He'll get over it, too!

He's certain the world is his oyster
Which he can crack open alone;
And down life's broad highway he'll roister
And sneer at its perils unknown.
He'll go his way, scorning all manner
of warning
(WE did it, it's nothing so new),
But you got over it, I got over it,
He'll get over it, too!

I envy him, taking his chances
With blithe and unquestioning
cheer,
Undaunted by destiny's glances,
Cocksure, with no shadow of fear.
There's no need to wonder at each
youthful blunder
(Ah once WE were young, through
and through),
But you got over it, I got over it,
(Sad it is that we must get over it)—
He'll get over it, too!
(Copyright, 1922, NEA Service).

Oldest Biblical Versions

The four oldest versions of the Bible are the Aquila, Symanchus, Theodosius, in Greek, and the Peshitta in Syriac.

Abe Martin

Th' girl in a gingham dress needn' worry about not havin' any swell clothes as fer as we're concerned. Cantaloupes are jest like women—we kin thump 'em, an' lift 'em, an' squeeze 'em, but we can't tell a blamed thing about 'em till it's too late.

OUT OUR WAY BY WILLIAMS

ENTER THE FLAPPER

PEGGY BURLESQUES OLIVE'S DANCE

(Continued)

BY ZOE BECKLEY

Bobby, like the gentleman he was, leaned forward and, taking Olive's extended hands, kissed them fervently.

All but Peggy applauded, laughing in exhilaration. Olive's dance was no less heady than the wine.

Flushed and radiant, like a young red rose, her beautifully modeled body relaxing after its abandon, Olive looked as must a youthful queen in her first realization of imperial conquest. In contrast, Peggy seemed a school girl who had ventured out of her class-room among grownups.

Winnie could have wept for her, so obvious was her defeat. But courage and a newly desperate determination seemed to stiffen Peggy into fresh purpose.

She rose dramatically, drawing all eyes by her manner, made possible by the honey-colored bubbles in her blood. Striking an insolent posture, one hand demantly on her hip in good imitation of Olive, Peggy slowly crushed the fire of her cigaret.

"Ladies and gentlemen!" Her voice and manner were now clearly an imitation of Olive's. Peggy had been leading lady in the "Wig and Mask," her school dramatic club.

"With your kind per-r-mission I will give you a little imi-tay-shun of the well-known dancer of' pash dances, the star of the Ten-Twent-Thirt, Senorita Olive Pitt Sodamint—Oh!"

A gasp of amusement and yet uneasiness followed.

Peggy's thrust was so bold, so full of wickedness, so clever for an amateur, that she attracted as vivid attention as Olive. Only the latter remained outwardly unmoved, save for the slight smile in a corner of her mouth.

Peg managed with a few skillful touches to suggest the Apache woman. Then, dancing with an imaginary partner, she shimmied and shook her slim shoulders in a really good burlesque of Olive's dance.

When she pretended to be whirled by her partner, her head snapped about to be jerked off her neck. When in the climax she was flung to the floor she rose with comic awkwardness, one hand on an ostentatiously dislocated hip.

The audience roared in appreciation. Peggy went on. She answered the cries for an encore by a burlesque of Olive's Spanish dance.

As she copied the whirlwind climax the apex of burlesque was reached. Throughout her imitation she had managed cleverly to caricature Olive's gestures of wooing into a crude and greedy pursuit.

Her final gesture was to dive at Bobby, fling her arms brazenly about his neck and plant a resounding smack upon his lips, which she repeated again and again to the yells of laughter.

(To be Continued)
(Copyright, 1911 NEA Service).

TWO-CENT STAMP WILL CARRY LETTER TO ANY POSTOFFICE IN FIFTY FOREIGN NATIONS

WASHINGTON.— The little two-cent postage stamp, representing in service probably the biggest value obtainable for the money, has extended its field of usefulness. It now will carry a one-ounce letter to any postoffice in half a hundred foreign countries in addition to any one of the more than 50,000 postoffices in the United States, the many more in Canada, Cuba and Mexico and, of course, to any of the postoffices in American possessions overseas. The extension of the two-cent rate to so many foreign lands is saving Americans, particularly business men, thousands of dollars annually in foreign postage, assisting in extending American foreign trade, and, government officials believe, is tending to cultivate more friendly relations with foreign peoples.

The two-cent rate was put into effect near the close of last year to Argentina, Brazil, Costa Rica, Ecuacor, Jamaica and Martinique. On March 1 this year Bermuda and Haiti were added to the list of foreign countries. Many Americans, it is believed, still use a five-cent stamp in sending letters to a number of the foreign countries where the two-cent rate prevails.

These countries now include:

Alaska; Anguilla, Antigua; Argentina; Bahama Islands; Barbuda; Barbados; Bermuda; Bolivia; Bon Ayre; Brazil; British Guiana; British Honduras; British Virgin Islands; Canada; Canal Zone; Colombia; Costa Rica; Cuba; Curacao; Dominica; Dominican Republic; Dutch West Indies; Ecuador; England; Grenada; The Grenadines; Guam; Haiti; Honduras; Ireland; Jamaica; Leeward Islands; Martinique; Mexico; Montserrat; Nevis; Newfoundland; Nicaragua; New Zealand; Panama; Peru; Philippines; Porto Rico; Redonda; St. Kitts; Shanghai, China; St. Vincent; St. Lucia; Scotland; Tobago; Tutuilla, Samoa; Trinidad; Virgin Islands of U. S. western Samoa; Windward Islands.

Postal officials have no complete statistics showing to what extent the two cent rate has stimulated foreign correspondence. Some slight indication is given in figures relating to letter mail to Bermuda, to which British colony the two-cent rate was extended March 1. During that month 2,416 pounds of American letters were sent forward to Bermuda. Assuming, for purposes of comparison, they each weigh one ounce that quantity would represent 38,656 letters. At the two-cent rate they cost $773.12 in postage, while at the five cent rate they would have cost $1,932.80. There was a saving of $1,159.68 in postage, therefore. In March last year 1,892 pounds of American letters went to Bermuda. They would represent 30,272, on the same basis, or 8,382 fewer letters than sent in March this year, when the two-cent rate was in effect.

Abnormality in Mankind

Regardless of whether "genius is to madness close allied," eccentricities no doubt could be found in all great men. But if the truth were known would not something just a trifle abnormal be discovered in everybody? Is it not too much to expect that the brain should always be well balanced under the terrific strain to which modern conditions of life subjects it? What a dull place the world would be if everybody always did the conventional thing!—Exchange.

Aunt Mandy's Code

In Georgia they tell of the old black cook who was horrified to discover that one of the younger negroes, a helper in the kitchen, had been caught stealing. "Now," said Aunt Mandy, "I don't believe in stealin.' I never takes nothin' 'cept it's something to eat, or somethin' to wear, or somethin' what I thinks de missus don't want, or somethin' de boss is got too blind to miss!"—Harper's Magazine.

Well Named

Co-ed—Why didn't you find out who he was when the professor called the roll?"

Another Co-ed—I did try to, but he answered for four different names—Showme.

PROHIBITION CAN'T BE A STATE ISSUE DECLARES MORGAN

Proponents of Beer and Wine Raising False Issue Says Governor Aspirant

POINTS TO BAN ON BEER AND WINE IN 18TH AMENDMENT

Says State Law Permitting their Return Would be Void

PLATTEVILLE, Wis.—"Anybody who goes about promising the people of Wisconsin beer and wine by action of the state authorities is trying to create a false issue," declared Attorney General William J. Morgan, candidate for governor, in an address here Thursday night.

"The question of prohibition is not a state issue and cannot become one," Mr. Morgan said. "The eighteenth amendment prohibits the manufacture, sale and transportation of intoxicating liquors for beverage purposes. The highest courts have declared beer and wine intoxicating. That settles the matter as far as state action is concerned because the courts would declare any law passed by the Wisconsin legislature and signed by the governor authorizing the sale of beer and wine or any other intoxicating beverage unconstitutional and void so long as the eighteenth amendment is a part of the constitution.

"The people have a right to say whether they want a wet country or dry country but no lover of liberty will permit them to be tricked by any promise of beer and wine made by the people who could not possibly make good on their promises. As far as my position is concerned, I pledge myself to faithful observance, administration and enforcement of all the laws of our nation and our state. If you elect me governor, when I hold up my right hand and take an oath to support the constitution and faithfully enforce and execute all our laws, I do not intend to have any mental reservation in my mind."

"No matter whether you consider the question of prohibition important or not the question of enforcement of the law is infinitely more important," Mr. Morgan pointed out. "Enforce law is the very bed rock upon which our government rests and civilization itself depends. Without laws which are enforced there is no security for either life, liberty or property."

VOLTAIRE AS MONEY-LENDER

It is said that Voltaire was worth at least five hundred thousand dollars at the age of forty. But he did not earn his money from books. He made most of it by lending money to needy noblemen. He would lend an heir to an estate a large sum on the condition that the heir should pay him ten per cent interest on the amount as long as both of them lived. The heir would be neither required nor allowed to pay off the principal; and the agreement ended only when Voltaire died. Voltaire picked only younger men and because of his tubercular appearance had no difficulty in getting clients. It is said that when a prospective borrower hesitated the famous satirist could cough in a way that always closed the deal. The scheme was very successful—for Voltaire.

A FAVORITE DISH

Young Gibbs of Smalltown, Kan., decided to travel. Arriving in Chicago, he made up his mind to eat at least one meal in a fashionable hotel. He was getting on famously with the array of silverware, and appeared to feel satisfied that he was passing for a man of the world, when Jackson, the colored waiter, became communicative.

"Ben in town long, sah?"

"Just came in from New Orleans," said the young adventurer.

"Dat so? Ah used to live in New Orleans. How's de Mardi Gras?"

"Fine. It's the best I've ever eaten."—Harper's Magazine.

"TIZ" FOR ACHING, SORE, TIRED FEET

Just take your shoes off and then put those weary, shoe-crinkled, aching, burning, corn-pestered, bunion-tortured feet of yours in a "TIZ" bath. Your toes will wriggle with joy; they'll look up at you and almost talk

and then they'll take another dive in that "TIZ" bath.

When your feet feel like lumps of lead—all tired out—just try "TIZ." It's grand—it's glorious. Your feet will dance with joy; also you will find all pain gone from corns, callouses and bunions.

There's nothing like "TIZ." It's the only remedy that draws out all the poisonous exudations which puff up your feet and cause foot torture.

A few cents buy a box of "TIZ" at any drug or department store—don't wait. Ah! how glad your feet get; how comfortable your shoes feel.

SERVICE

No better anywhere in the automobile industry.

WEIHAUPT-SAVAGE CO., Inc.

306-308-310 So. 4th St.

A FLAPPER AT 62, SHE TELLS YOU HOW TO BE LIKEWISE

Edna Wallace Hopper. She's 62. Would You Believe It?

BY JACK JUNGMEYER

LOS ANGELES, Calif.—Edna Wallace Hopper is telling the world how to be a flapper at 62.

She ought to know. For she's 62, looks 20, weighs 98 pounds, wears knee-length skirts, and hasn't a bit of gray in her bobbed brown hair.

"I'm touring the country," Miss Hopper says, "to impress on American women that they can, by taking care, extend the appearance and spirit of their teens over into the fifties and sixties. I use myself as the example, and my message is chiefly for the flapper to encourage her in her sensible vanity."

Miss Hopper who made her stage debut in 1891, six months ago got tired of her old face and had a surgeon provide a new one by an operation to remove sag by stretching.

"Despite all my care, a few wrinkles had appeared," she said. "They didn't properly advertise my bubbling young spirits, so I had them remedied. We look into the mirror, see wrinkles, and we begin to act wrinkled. I have just reversed the process. A woman is as old as she looks."

Miss Hopper continues to work at keeping young every day, so age can score no setback.

Here are some of Miss Hopper's beauty hints:

"I never allow water to touch face or hair. It hardens and forms wrinkles. Every morning I anoint my body with oil; then I bathe in cold water; I never take a hot bath.

"I advise powdering the face and the use of a little rouge. I exercise by my 10-minute oil rub—and by dancing, swimming and walking.

"My meals are light. I never use a pillow for sleeping. I never drink, and I do not smoke."

BEN DAVIS THANKS THE HORSEMEN OF TREMPEALEAU FAIR

The last number of the Chicago Horse Review, official publication for racing in the west, says of the Trempealeau county fair:

"After serving as secretary of the Trempealeau County Agricultural society, of Galesville, Wis., for twelve years, during which the organization has grown from a small beginning to one of the prominent ones of its kind in the state, Ben W. Davis concluded to permit someone else to discharge the duties of that office, and wishes, through the columns of the Review to thank the horsemen for the cordial support they have always given him."

A Hair Raising Job

After counting all the hairs on the heads of the students, two Munich professors discover that men have from 40,000 to 50,000 hairs on their heads, while women have from 60,000 to 70,000.

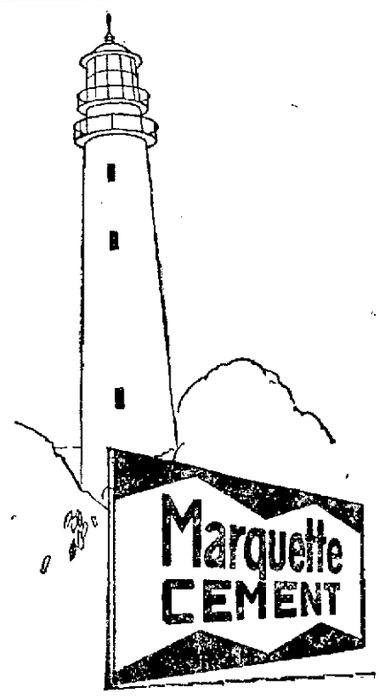

MUCH as a lighthouse shows a safe course to the mariner, the Marquette sign conveys to the building world a pledge of uniformly good cement and service.

Marquette Cement Manufacturing Co.
Marquette Building, Chicago

Local Distributors

La Crosse Lumber and Supply Co.

820 No. 3rd St. Phone 240.

CREDITS MORGAN WITH UNCOVERING N-P TAX SCHEME

Paulsen Attacks "Sugar Coated Socialism" in Speech at Oshkosh

OSHKOSH, Wis.—William J. Morgan, attorney general and candidate for governor, exploded the bomb that told the truth about the Non-partisan league in Wisconsin, said Martin Paulsen, ex-soldier and candidate for secretary of state, in an address here Thursday night.

In a prepared address, Mr. Paulsen said the Non-partisan league leaders hit upon an idea whereby they planned to tax a piece of farm property up to its production value. For example, if a farm is producing to the value of $1,000 above operating expenses taxation upon the farm would be $1,000. How this scheme worked out in North Dakota is seen in the deplorable condition of the state today.

Mr. Paulsen in what he termed "sugar-coated socialism" said that the socialist leaders of the Non-partisan league tried to creep into the good graces of the Wisconsin farmers under the cloak of the league. He said that the farmers who joined the Non-partisan league did so with the best of motives because the farmers are opposed to socialism in any form.

COMMITMENTS TO INSTITUTIONS MADE ONLY BY THE COURT

MADISON, Wis.—A court commissioner has no authority to commit persons to asylums for insane or homes for the feeble-minded, the attorney general's office held in an opinion to M. J. Tappins, secretary of the state board of control Friday.

Application for inquiry into the mental conditions of persons shall be to the judge of county courts or district courts.

Church notice—"Splendid music will be a feature. Come early. All sinners are urged to assist in the choir."—Boston Transcript.

Will They "Get" La Follette?

IF La Follette is re-elected—which seems rather more than probable—the Republican Old Guard will be shaken to its very foundations!

La Follette will be ranking member of the Senate Finance Committee; AND—if Townsend of Michigan, fails—ranking member of the Interstate Commerce Committee; AND—if Smoot turns to the Appropriations Committee—La Follette will succeed Penrose in the job Penrose said he wouldn't trade for the Presidency.

Can La Follette handle these positions? Does he deserve them? Will he get them?

Read Richard Barry's "THEY'RE OUT TO GET LA FOLLETTE" in Hearst's International for August.

Would CHRIST belong to a LABOR UNION today?—

See Upton Sinclair's great novel of the Second Coming.

Hearst's International
A LIBERAL EDUCATION
119 WEST FORTIETH STREET, NEW YORK

OUR annual August Fur Sale now on. Fur Coats and Plush Coats at 20% OFF regular prices. Make your selection during the month of August at this store and SAVE MONEY.

Lowest prices of the year Saturday
Main Floor and Downstairs Store

FRED·W·KRUSE CO·

WOMEN'S, MISSES' AND CHILDREN'S APPAREL
Between 5th and 6th on Main

Saturday Last Day of Elimination Sale
Main Floor and Downstairs Store

SATURDAY—Last Day of Our Sensational

Elimination Sale

Prices Lowered to the Minimum!

This group includes all remaining garments from Thursday's and Friday's sale. There are 50 SUITS, 38 COATS, WRAPS and CAPES, and 67 SILK and WOOL DRESSES. You will still find many excellent values among them, so come early Saturday.

$29.75

FRED·W·KRUSE CO·
DOWN STAIRS STORE

"A STEP DOWN TO LOWER PRICES." *"A STEP DOWN TO LOWER PRICES."*

All remaining SUITS, COATS, WRAPS, CAPES, SILK and WOOL DRESSES from Thursday's and Friday's sale will be finally priced for Saturday at $14.75. These garments are ordinarily worth three times this price. There is a good assortment awaiting your inspection. Be here at 9 Saturday.

$14.75

ENTERTAIN WIVES OF RED ARROW MEN AT MADISON MEETING

Local Hostess Committee Headed by Mayor's Wife to Care for Women Visitors

MADISON, Wis.—Not only are the men who composed the 32nd division planning to attend the reunion in this city August 26-29, but several hundred of them have written that they will bring their wives.

The local hostess committee, headed by Mrs. I. Milo Kittleson, wife of the mayor, has made definite plans to take care of the women visitors, especially on Monday, August 28, when the business sessions of the division will be held in the University of Wisconsin pavilion. This plan was determined upon to enable the 32nd division men to attend the important business sessions which will be held this year. The organization has held two previous reunions and the time has arrived when a definite working staff should be created and a permanent secretary secured.

In order to secure as large a list of members of the division as possible, it was necessary for the local committee to check up on four lists and strike off duplicates. These lists required the services of two checkers for 14 days. The men are writing in for the names of their buddys who are residing in their towns, and, because no working organization has been maintained, this was impossible. It is believed by Col. Gilbert R. Seaman, president of the veterans' association, that the lists should be kept by cities, by regiments and by alphabet. To date, only a general alphabetical list has been possible, and this has changed greatly from year to year.

Emerson Ela, president of the Madison Association of Commerce and a member of the citizens' committee, said Friday with reference to the seat sale: "We expect to sell all of the west side seats before the big field day takes place on August 29. I am confident that seats on the side where the 32nd division men will be seated without cost, will be at a premium, because the number is limited to 6,000 and there are only 16,000 seats available on this side. I would suggest that people in the state who contemplate attending get their tickets at once. I should be glad to get them for them as long as the supply lasts."

Archaeologists recently claim to have discovered the tomb of St. John the Evangelist.

BRINGING UP FATHER

(Copyright, 1917, International News Service, Reg. U. S. Pat. Off.). By GEORGE McMANUS

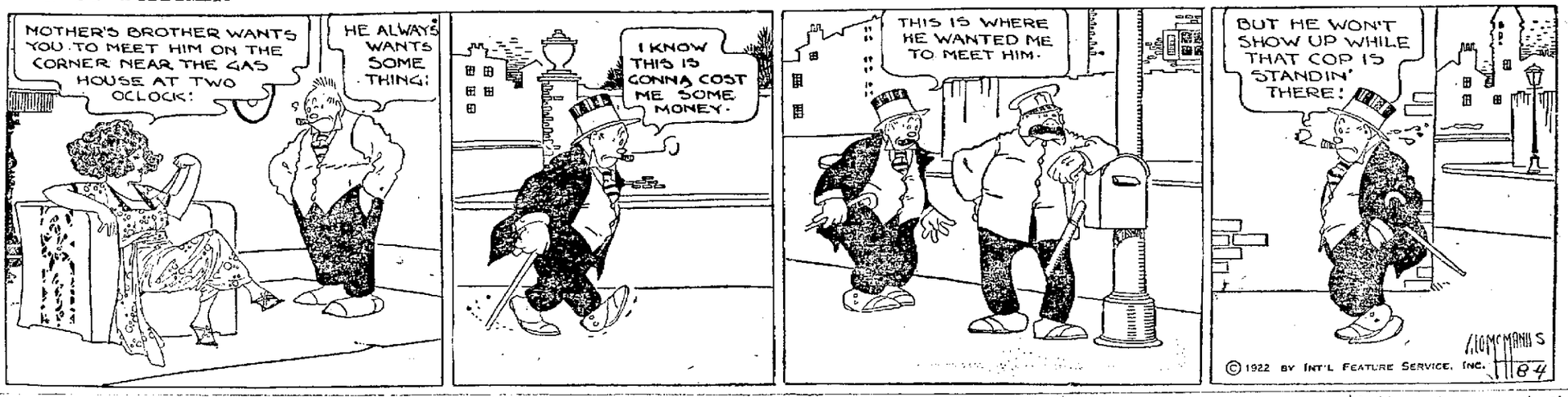

THE PASSING OF NORTHCLIFFE

(By FRANK H. SIMONDS.)

WASHINGTON, D. C.—Private advices which reach me from London and Paris not only confirm all the bad news which has been given to the world of the health of Lord Northcliffe, but they suggest that his career is finished. This passing of Northcliffe, if the reports prove accurate, has a double significance, he was in his day one of the real figures in the winning of the war. His services to allied propaganda, used inside the German lines as well as outside was of utmost value. His press and his personality steadily contributed to strengthening not only of public determination but the resolution of statesmen.

Yet for every newspaper man in the world Northcliffe has a professional meaning. He was from the start to the finish not only a great journalist, but the constant friend of every man in the writing game. It is impossible to exaggerate the services he rendered American journalists in Europe during the whole period of the world war. And quick as he was to perceive the public value of enlisting foreign and particularly American journalists on the allied side, his first feeling was one of aiding a fellow-newspaper man.

Helped U. S. Correspondents

I do not believe there is an American correspondent who was in England during the war or since the war, who does not have to recall some service rendered at a decisive moment which opened the doors of the official world, made possible a trip to the front or supplied needed information obtainable from the master of that vast intelligence service which was the Northcliffe Press.

It was beyond all else as a fellow craftsman that Northcliffe welcomed American newspaper men, it was in the terms of the great game in which he and they worked that he talked to them. There was nothing, literally nothing big or little that lay within his power to do for them, which was not done, before they asked, not infrequently.

I recall an experience of my own which is no more than typical of that of scores of other American journalists, who were in Europe during the war. I reached London from the British and French fronts in 1917, just before the battle of Arras, on my way to America. I had three days in London and through two the foreign office sought unsuccessfully to arrange a meeting with Lloyd George.

Made Premier Accessible

On the afternoon of the second day Northcliffe suddenly telephoned me. I had never met him, but his first word was to ask me if I had seen Lloyd George. When I told him he said, "Oh, come to my office tomorrow afternoon and I will take you round and then you will dine with me." And as he promised he performed. At six o'clock Lloyd George received us at his Downing street residence and talked with utmost frankness on the whole situation, on his hopes for American action, since we had just broken off diplomatic relations with Germany.

The next morning, before my early train left for Liverpool there arrived a hamper of books from Northcliffe for my voyage. Only a few months ago, when I was again in London, he again sent for me and although he had just returned from his round-the-world trip and was not even finished with his work of resuming control of his vast properties, he gave me an afternoon to explain things as he saw them in the world and to offer me any aid his various newspapers could render on my mission, which was on the continent.

At least once in his career Northcliffe overthrew a ministry and made a prime minister. To him Lloyd George owes his accession to power at the crisis of the war. When Verdun was attacked Northcliffe was the first civilian to reach the threatened city and his report of the resistance was the first authentic basis for hope that Germany would be repulsed and the Meuse stronghold held.

American Mission Succeeds

Americans will best remember him for his mission in this country during the war, a mission which was eminently successful but for him very unlucky. In reality he was sent here to eliminate him from the British political field and when he returned he had been undermined with George. But despite his presence here on a British mission, he was ever keen to see the American standpoint. He prided himself on grasping not only the American ideas but the American phrase and his knowledge of things and of people American was prodigious.

Beyond all else Northcliffe was a doer. He did things and in the journalistic way he did very big things. But no promotion to political power, no progress in honors ever in the least degree changed his attitude toward that craft which he loved. No reputable newspaper man in the world was ever barred from his office, his columns were generously opened to every visiting American writer and the pay was equally generous.

Made Friends Easily

He made enemies almost as easily as friends, did Northcliffe, but within the restricted limits of his profession, his attitude was always that of a friend, eager to help, anxious beyond all else that the foreign journalist should find a welcome which would linger. He had courage, personal and professional. His publication of the facts in the shell-shortage scandal of 1916 led to a momentary outburst of rage which was expressed in the public burnings of his various newspapers.

His quarrel with Lloyd George has been almost the outstanding circumstance in recent British political history. He believed at the time that at Paris Lloyd George would make a peace which would be disastrous for Great Britain. He made that forecast to me in advance of the treaty of Versailles and time has justified his apprehension.

A friend of America in the truest sense of the word he was not less a champion of France and his press has steadfastly supported the French against all the attacks which have been manufactured in certain British political circles. His newspapers followed the American lead in protesting against the Genoa conference, which led to one more public denunciation by Lloyd George, but once more the event justified his forecast.

At the moment when he broke down he had undertaken a trip through Germany, which was not a little of a risk, in view of his share in the war and his first articles disclosed all the old ability which he possessed as a first rate reporter. This venture followed very closely upon his great voyage around the world, during which he discussed Japanese and Australian problems in such fashion as to rouse national and even international attention.

All things considered Northcliffe was, probably the greatest journalist of his time. His rise to power is one of the dramatic stories of our own trade. His genius for publicity was almost unequalled. His creation of the Daily Mail set a landmark in the newspaper world which will hardly be passed.

But, after all, he was in nothing greater than in the rare gift of friendship. If he made a ministry and frequently dictated a national policy these were details in a life which was beyond all else dedicated to the pursuit of news and every man in the newspaper world had by reason of that fact a claim upon his time, his interest and his resources. If now his retirement proves permanent not only will the journalism of the world lose a commanding figure but news writers innumerable will lose a real friend.

(Copyright, 1922, by the McClure Newspaper Syndicate).

Safe Milk for INFANTS and INVALIDS
ASK FOR Horlick's the Original
Avoid Imitations and Substitutes

For Infants, Invalids and Growing Children | Rich milk, malted grain extract in Powder
The Original Food-Drink For All Ages | No Cooking — Nourishing — Digestible

Lots for Your Money
Should Not Tempt You
USE
CALUMET
The Economy BAKING POWDER
That's What Millions of Housewives Do

BEST BY TEST
—They know that Good Baking Powder can't be sold for less; that "More for the Money" means bake-day failures, waste of time and money; that Calumet is pure and sure.
The World's Greatest Baking Powder

MEN AND WOMEN
Wile Bros.
116 N 3RD ST. MEN'S WOMEN'S AND CHILDREN'S CLOTHING
on CREDIT

A Cyclonic Clothes Slaughter
1 Lot of Men's and Boys' CAPS, choice 69c.
Men's Summer Suits, ½ Price
Men's Summer Pants, ½ Price
LADIES' HATS, choice at 95c
Ladies' Silk Slip-On SWEATERS, ½ Price
WASH SKIRTS, choice $1.75
Silk and Wool Skirts at $3.75
LADIES' SUITS, choice $7.50
LADIES' COATS, at ½ Price
WASH DRESSES, choice $1.75
SILK DRESSES, choice $7.50
WAISTS and BLOUSES, $1.95
New Fall Clothes
For Men and Women are now being shown.

CAR STRIKE PARLEY IN DEADLOCK OVER TERMS OF PEACE

Mayor Proposes Purchase and Operation of Bus Lines by the City

CHICAGO, Ill.—The fourth day of Chicago's street car strike saw representatives of the car companies and strike leaders in an apparent deadlock over terms for a settlement.

Meanwhile Mayor Thompson and the city council were considering plans for purchase and operation of city owned motor busses through appropriations from the $50,000,000 fund. In a communication to the council Thursday the mayor suggested appropriation of $3,000,000 for the purpose, and Alderman Oscar Olsen introduced a resolution to that effect.

Under the mayor's plan the busses would be operated on five cent fares.

Governor Intervenes

SPRINGFIELD Ills.—By The Associated Press.—Mediation in the Chicago street car strike was decided upon by Acting Governor Fred E. Sterling this morning, in a statement to the Associated Press he said that "while doubtful that Chicago street car interests would welcome outside interference," he had wired inviting President Blair of the Chicago surface lines to meet him in conference with President Quinlan of the striking street car workers Saturday morning.

U. S. INTERVENTION MAY AVERT STRIKE OF LAKE SEAMEN

WASHINGTON.—Secretary of Labor Davis will make an attempt next week to avert the threatened strike of union vesselmen on the great lakes, officials of the unions which recently conducted a strike vote having agreed to come to Washington for a conference with Mr. Davis.

WAR STARTS AS INDIANA TAKES OVER THE MINES

(Continued from page one)

ed its plans to take advantage of Henry Ford's offer and bring coal into Michigan over the Louisville and Nashville and Detroit, Toledo and Ironton railroads, the latter controlled by Mr. Ford.

State officials today sent official word to the Detroit manufacturer that the Louisville and Nashville had consented to the use of its lines as "feeders" of the Detroit, Toledo and Ironton. The Louisville and Nashville taps the non-union producing coal fields.

The statement was made by Ford officials at Detroit Thursday that as soon as arrangements could be made movement of coal would begin.

Reports to the state public utilities commission here emphasized the seriousness of the coal shortage. Industries in all parts of the state face shut-downs while the coal supply of hospitals and many public utilities has become short.

Discuss Lewis Invitation

CHICAGO.—Representatives of Illinois coal operators met here Friday to decide whether or not they would be represented Monday at the Cleveland conference of operators and union leaders called by John L. Lewis, international president of the United Mine Workers.

Illinois operators have several times indicated that it was extremely unlikely that they would again enter a central competitive field wage conference but have favored state agreements.

To Ask U. S. to Take Roads

ST. PAUL.—Unless the threatened coal famine in the northwest is averted, the federal government will be asked to take over four of the main coal carriers of the middle eastern states, Governor J. A. O. Preus declared in an address here Thursday.

WOULD SETTLE ON BASIS OF HARDING PLAN

(Continued from page one)

stoned an Illinois Central train, at New Orleans, La.

Women Attacked

At Birmingham, Ala., two white men were wounded, a negro woman wounded and another negro woman injured severely by being trampled upon in a clash between non-union workers and striking shopmen of the St. Louis San Francisco railroad, police reports said. The white men and one of the negro women were shot. One of the men was seriously wounded.

Mayor Cowart of Waycross, Ga., revoked the licenses of two barber shops where barbers refused to shave non-union men. The shops continued to operate, but the proprietors and barbers were summoned to appear in court to answer charges of doing business without licenses.

Escanaba Imports Labor

ESCANABA, Mich.—Large forces of non-union workers are being brought here in an effort to keep the local shops of the Chicago and Northwestern Railroad in operation and so that more may be moved from the mines and the regular passenger schedule maintained.

Friday morning Judge Sessions of Grand Rapids issued a temporary restraining order, which was served upon the men who are out on strike. Up to date there have been no disturbances here. Among the shipment of outside laborers who arrived yesterday, it is alleged were a number of members of the I. W. W. Some of them have already quit their jobs and left town, but others have remained at work, taking the places of the strikers.

CHILDREN'S CLINIC

Children's clinic at the city hall Saturday afternoon from 2 to 5 For infants and children up to 16 years of age.

AMAZING TRIANGLE

Miss Bertha Katz, 28 (above), was shot dead in a Brooklyn apartment. Mrs. Minnie Reisler, 43, her sister, told police she had killed the girl because the latter had stolen the affections of her husband, "John the Barber" Reisler, prize fight promoter.

JEALOUSY BLAMED FOR ATTACK UPON WOMAN

HURLEY, Wis.—Jealousy because she took another man out riding in her automobile was given by Mrs. Mabel Tapson as the reason for an attack made on her Thursday night by Gustaf Wallin, 38 years old, who slashed Mrs. Tapson with a jack knife at her hotel here and then severed his own jugular vein. Unless complications set in, Mrs. Tapson will recover. Wallin is expected to die.

In the Hospital

"The doctor says I have a benignant tumor. What is the matter with you."

"I have a kind-hearted carbuncle." Baltimore American.

THE PASSIONATE GOLFER TO THE BLUE NOSES

The Hell you say awaits us folk
Who golf on Sunday, is a lot
And hopeless Hell, and we who tror
About the links with quip and joke
For hook or slice or foozled stroke
Would dread its terrors to provoke
If we weren't sure that there is not
The Hell you say.
Because it gives us joy to soak
A little surly on the do—
Breathe air, tread sweet green fairways—what!
Are we then damned to sweat and stoke?
The hell you say!
—Life.

ASSEMBLYMAN FROM KENOSHA IS CHARGED WITH EMBEZZLEMENT

Warrant Not Served Because of Illiness; Insane, Say Physicians

KENOSHA, Wis. — A warrant charging Malcolm D. Farr, member of the assembly of Kenosha county, with embezzlement of the funds of the Independent Ice company for which he was the former president, has been issued in the municipal court of Kenosha county and at the same time physicians have filed a report in the county court declaring that Farr is insane and should be sent to the state hospital. Farr was not arrested on the warrant but is held under surveillance in his home.

It was declared by physicians attending him that he was too ill to leave his home for arraignment. Judge R. V. Baker of the county court is to decide on the sanity of Farr this afternoon. It was indicated that he would be committed to a state hospital. Farr was formerly president of the Ice company but resigned following the transfer of his stock to the Haegele Ice company as a security for money claimed to be due that company.

Farr is a member of one of the oldest families in the county and was elected to the legislature with the backing of the "wet" element two years ago. The amount charged in the embezzlement charge is a little less than $900. Friends declared that financial troubles came as a result of his mental condition. The physicians declared that his trouble was due to excessive use of intoxicants.

WOMEN SPEAKERS AT LA FOLLETTE MEET THURSDAY

(Continued from page one)

subside and our minds become less open. Eternal vigilance is the price of liberty. It would be impudent of me to tell you to vote progressively on September fifth. Your presence here attests to your progressivism. There is no sadder sight than perfect content. I don't believe in patriotism that manifests itself six weeks before election. We must be on the job 365 days in the year, if we want a return of morality in politics."

"We must put the sixth Mosaic commandment into everyday life. 'Thou Shalt Not Kill.' We do not settle our own disputes with bar pins and pistols. No more should nations. We must educate the generations to come so that he who is rich rather than he who has money predominates. Progressivism is coming into its own, a living organism warding off the parasitic growths of corporate interests. Beveridge has been renunciated in Indiana against a friend of the president. Kenyon staged a comeback in Iowa and likewise Reed in Missouri. Will Wisconsin do otherwise?"

Grateful to Wisconsin

"We of other states are grateful to Wisconsin for giving us the fighter from the Badger state, Robert M. La Follette. A man of fearless honesty and uncompromising integrity of rounded character and great vision. He has stood in the front receiving in his breast and not in his back the arrows of abuse. He has stood with a few often alone, fighting the battle of the people. The country owes Wisconsin a debt of gratitude for placing in the senate of the United States such a man as Robert M. La Follette."

HOLMEN

Preaching services in the town hall next Sunday evening at 8 p. m. You are cordially invited. J. Kroonemeyer.

MINDORO

Services in the Presbyterian church every Sunday afternoon. Sunday School at 2 p. m. and Preaching at 2:30. J. Kroonemeyer.

SEVEN NEW NAMES IN NOMINATION FOR CHAMBER DIRECTORS

Seven of First 32 Withdraw and Next Highest Take their Places

A change of seven names in the list of directors nominated by a poll of the Chamber of Commerce, which ended Monday evening, was announced on Friday at the offices of the chamber. The changes were made necessary by the refusal of seven of the thirty-two men who received the highest number of nominating votes to become candidates. Their places were filled by the seven standing next highest on the roll.

Secretary Holcombe explained the situation thus:

"In order to avoid issuing duplicate final election ballots we gave each nominee an opportunity to refuse to serve if he had a real and just cause. Out of this number only seven requested that their names be dropped from the ballot. These seven are A. L. Miller, J. M. Holley, G. W. Burton, Harry Watkins, Will Ott, F. J. Yerly and C. F. Michel.

"In order that the membership may have a full say-so in the nomination of directors the next seven high men who were nominated will take the places of the seven who cannot serve. The next seven receiving the highest number of votes are J. A. Thwing, Harry Dahl, E. M. Wing, A. S. Farnam, G. W. Bunge, S. Y. Hyde, W. F. Hurtgen. The ballot with the thirty-two nominees is now in the hands of the printer and will be sent out to the membership today."

NORMANNA PLANS ANNUAL PICNIC AT FRENCH ISLAND

The Normanna Sangerkor will have their annual outing Sunday, August 6th, at the conveniently located grounds, formerly the Shooting park at West La Crosse. The Sangerkor invites the Sons and Daughters of Norway and other friends to come and bring lunch baskets. Coffee will be served on the grounds. The Sangerkor will entertain and other numbers are on the program for entertainment.

ORIGINATOR OF STATE INCOME TAX LAW DIES AT HOME IN MERRILL

MERRILL, Wis.—George Curtis, 70, the originator of the State income tax law and prominent attorney of Merrill died Friday of apoplexy. He was a member of the first permanent tax commission in 1889 when tax commission law was passed. Mr. Curtis was first to champion the abolition of tax of credits which resulted in the present income tax law.

THREE CASES IN MUNICIPAL COURT HERE ON THURSDAY

Three cases of intoxication were heard before Judge Hunt in municipal court here Thursday afternoon. Emil Layman, Harry Inman and Anton Peterson were each fined $7.50 on the charge.

MIDSUMMER NIGHT'S DREAM GOES BLAM

(Continued from page one)

and reporting to the jail at 7 a. m. to do chores around the place and in the city hall offices. She said that because of the noise and the bugs a person couldn't sleep in the jail. Someone at police headquarters granted Dolly to leave the jail at night. Who? Well that's it. Who?

Chief Wonders

When asked Friday morning who granted Dolly Quinn to go home at night, Chief Webber said he didn't know.

Several weeks ago, the town board of Shelby passed a resolution ordering all music in roadhouses in the town to cease at 8 p. m. and the roadhouses to close at 11 p. m. The mix-up in the Country Club Inn started about midnight and continued for some time afterwards.

DISABLED AUTOMOBILE HIT BY TRAIN; ONE DEAD

WAUSAUKEE, Wis.—O. J. Parr was killed and Charles Gee was injured, probably fatally, when the automobile in which they were riding was struck by Chicago, Milwaukee & St. Paul train No. 6 southbound. The accident ocurred on a crossing about a mile from here Friday morning.

Parr and Gee were being towed to a garage by W. H. Alleman, a local garageman. Alleman got across the tracks safely and was about twenty-five feet over when the train hit the automobile in which Parr and Gee were riding, tearing the tow ropes and carrying them about 200 yards.

OBITUARY

MRS. MINNIE MEYER

Mrs. Minnie Meyer, wife of Berthold Meyer, a well known farmer on Brinkman Ridge, passed away early Friday morning after a lingering illness. She was 66 years of age.

Mrs. Meyer was born in Germany and came to this country in the days of her youth. Twenty-nine years ago she was united in marriage to Berthold Meyer. A son and a daughter were born to them.

Funeral services will be held Monday afternoon at 1 o'clock from the home and at 2 o'clock from the Chipmunk Coulee M. E. church, Rev. J. L. Panzlau officiating.

The cheapest water transportation in the world is on the Great Lakes

THE DUFFS TOM TRIES TO PASS IT OFF BY LAUGHING BY ALLMAN

FRECKLES YOU SEE NOW WHY WE KEEP THEM APART, PAUL BY BLOSSER

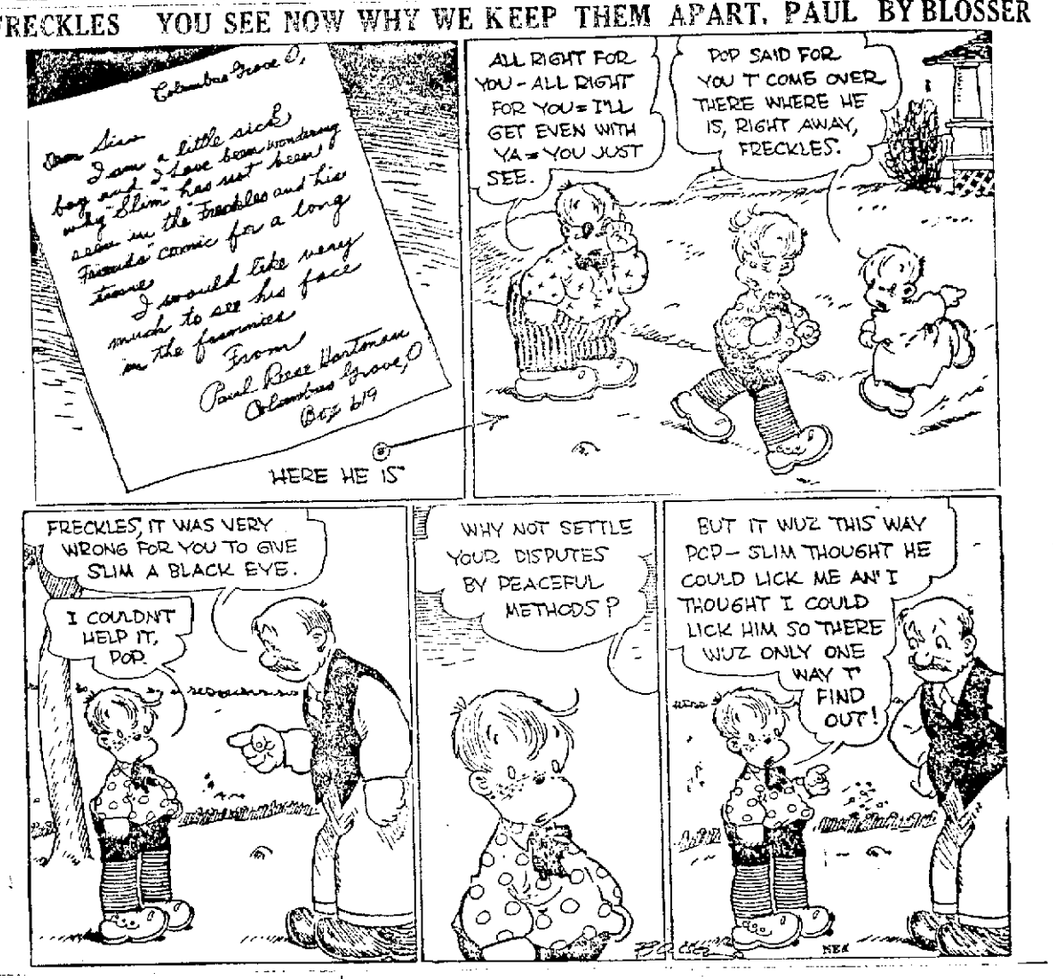

GASSAWAY MILES BY STAN

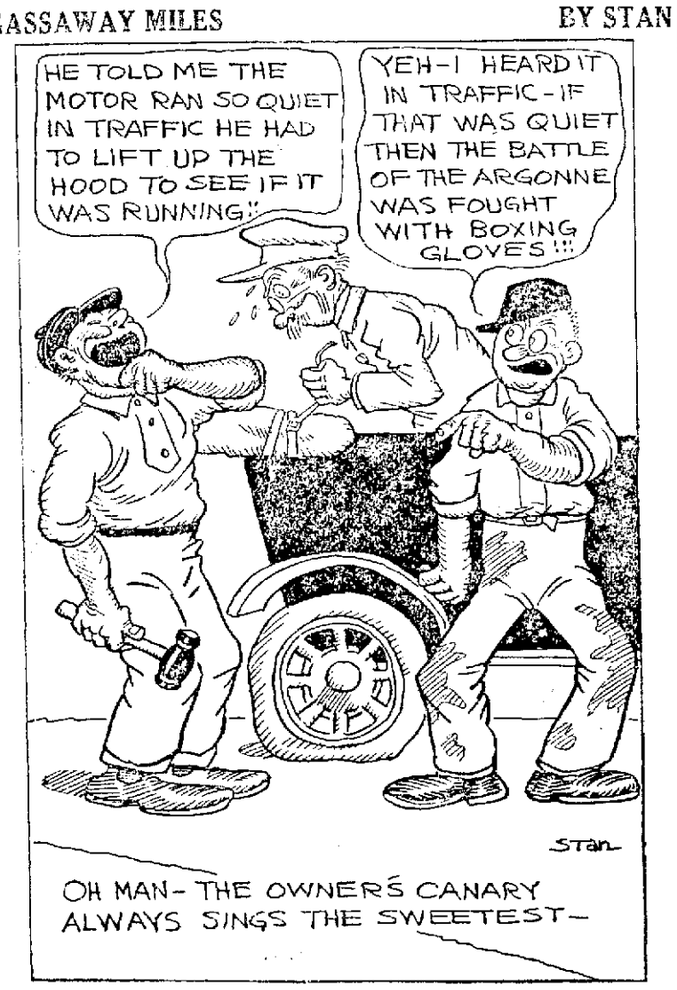

NED ALLIS AND BILLY SIXTY IN SEMI-FINAL PLAY

Allen and Cavanagh Meet in Other Bracket of Semi-final Badger Golf Play

MILWAUKEE, Wis.—In the morning play, third round of the Wisconsin state golf championship tournament Ned Allis defeated W. D. Martin 6 up and 5 to play; C. C. Allen defeated Jim Bach 4 and 3; Sixty defeated D. A. Matteson 3 and 2 and Dick Cavanaugh defeated Ken Dickinson 4 and 3.

Ned Allis Milwaukee country club easily eliminated W. D. (shrimp) Martin Jr., Kenosha. By his victory Allis evened an old score, Martin having defeated him at Maple Bluff, Madison, two years ago in the early rounds.

R. P. Cavanagh Kenosha, registered his third victory in defeating Ken Dickinson, Appleton. C. C. Allen, Kenosha defeated Jimmy Bach, Michiwaukee, due to the erratic playing of the south Milwaukee club member. Wild Tee shots caused the downfall of Bach.

Allis will play Billy Sixty in the semi-finals this afternoon Sixty having eliminated D. A. Matteson of Janesville. Allen will play Cavanaugh in the other bracket of the semi finals. It is the third time these three veteran Kenoshans, club mates, are meeting. Cavanagh has won every match to date.

Allis registered a 36 on his first easy sailing from time point, holding par.

Sixty was 2 up on Matteson at the end of the first 9 holes.

CARD OF THANKS

We wish to thank the many friends for the kindness and sympathy shown us during our recent bereavement, the death of our beloved son and brother. Especially do we thank the pallbearers and those who sent floral offerings. MR. AND MRS. JOS. RYBARCZYK AND FAMILY.

$1,000,000 WORTH

The legs of Miss Margie Withington, American actress, have just been insured for $1,000,000 by Flo Ziegfeld who says they're the most perfect in America.

Men Carried Handbags

The first handbags were carried by men as shown by some of the evidence dug up in Babylon in the shape of pictures. The ladies of that time carried boxes under their arms in which the necessities of their toilet were stored. Sometimes this box was carried by a servant.

SONS OF CANADA ENDORSE A NEW NATIONAL HYMN

Song Written by Appeals Court Judge Now Being Set to Music

VICTORIA, B. C.—A new Canadian national anthem written by Hon. Mr. Justice Archer Martin of the court of appeal, was formally endorsed by the Native Sons of Canada at a meeting here recently. The new song has been named "Canada, Our Canada," and musicians are now working out the score. The verses are as follows:

"Canada, Our Canada"

Hail! stately country of our sires!
To thee we light the altar fires,
No'er to be quenched till life expires,
Canada, our Canada.
Each true son's heart glows with the flame
Of patriot pride to see thy name,
Writ large upon the roll of fame,
Canada, our Canada.

CHORUS

Canada, we hail thee!
Whosoever may assail thee,
Never shall we fail thee,
Canada, our Canada.

From east to St. Elias' towers,
The cry comes through the awakened hours—
Arise, assert thy manhood's powers,
Canada, our Canada.
The time has come to take thy place
Among the nations, face to face
Equal at last with every race,
Canada, our Canada.

THE NEW COMPLETE
F-50 Mitchell
$1790.00 F. O. B. Racine.
DIETZ GARAGE

MRS. LA FOLLETTE URGES SUPPORT OF HUSBAND'S TICKET

Wife of Senior Senator Takes the Stump to Further Bob's Campaign

REVIEWS POLITICAL RECORDS OF LA FOLLETTE AND BLAINE

Mrs. Blaine Accompanies Mrs. La Follette on Tour

RICHLAND CENTER, Wis.—Mrs. Robert M. La Follette, wife of Wisconsin's senior senator, began a speaking tour of the state with an address here Thursday night in which she urged the election of the entire progressive republican ticket, and "those candidates for state senators and assemblymen in your legislative district who are progressive." Mrs. John J. Blaine, wife of the governor, also spoke from the same platform.

Mrs. La Follette reviewed the political climb of Governor Blaine and added, "His record discloses the essential qualities which in my judgment, distinguish a real progressive from a sham progressive—sincerity, courage and the power to stand firmly for convictions under the severest pressure."

Lieutenant Governor George F. Comings, out for re-election, and Fred R. Zimmerman, candidate for secretary of state, were declared by Mrs. La Follette to be 100 per cent to the good.

The wife of the senior senator then recited her experiences when she accompanied Mr. La Follette in all his campaigns for congress. "We did not go by automobile," she said. "Sometimes we drove with horse and buggy; sometimes we made our dates by freight trains."

Sol Levitan, candidate for state treasurer on the La Follette ticket, is wise in his political judgment, Mrs. La Follette said, and has practical understanding, the inherent sympathy to become a faithful servant of the people.

Herman L. Ekern, candidate for attorney general, was referred to by Mrs. La Follette as "a master builder of Wisconsin progressive movement." "Keen-minded, far-seeing, resourceful and constructive, he has the ability to outline policies and carry them forward to a successful conclusion," Mrs. La Follette continued. "When he left the office of the insurance commissioner, he carried with him into the business world the progressive standard. He did not work just to make money. He built up an insurance business on the right principles—in the public interest. The voters of Wisconsin must be very watchful if they do not want to be outgeneraled by the big powerful interests. And I make an appeal to the women to show their appreciation of Mr. Ekern's fine character and great abilities by doing extra work to insure his election," Mrs. La Follette concluded.

The Definite Object

Kind Old Lady: "You shouldn't hit that boy when he is down."

Unkind Urchin: "Sa-a-ay! Whadda think I put him down for?"—American Legion Weekly.

"Teleradiographs" are X-ray pictures made at a distance, sometimes as great as eighty-five feet, and they show all the detail of those made at close range.

CITY RUNS OPERA—AND MAKES IT PAY

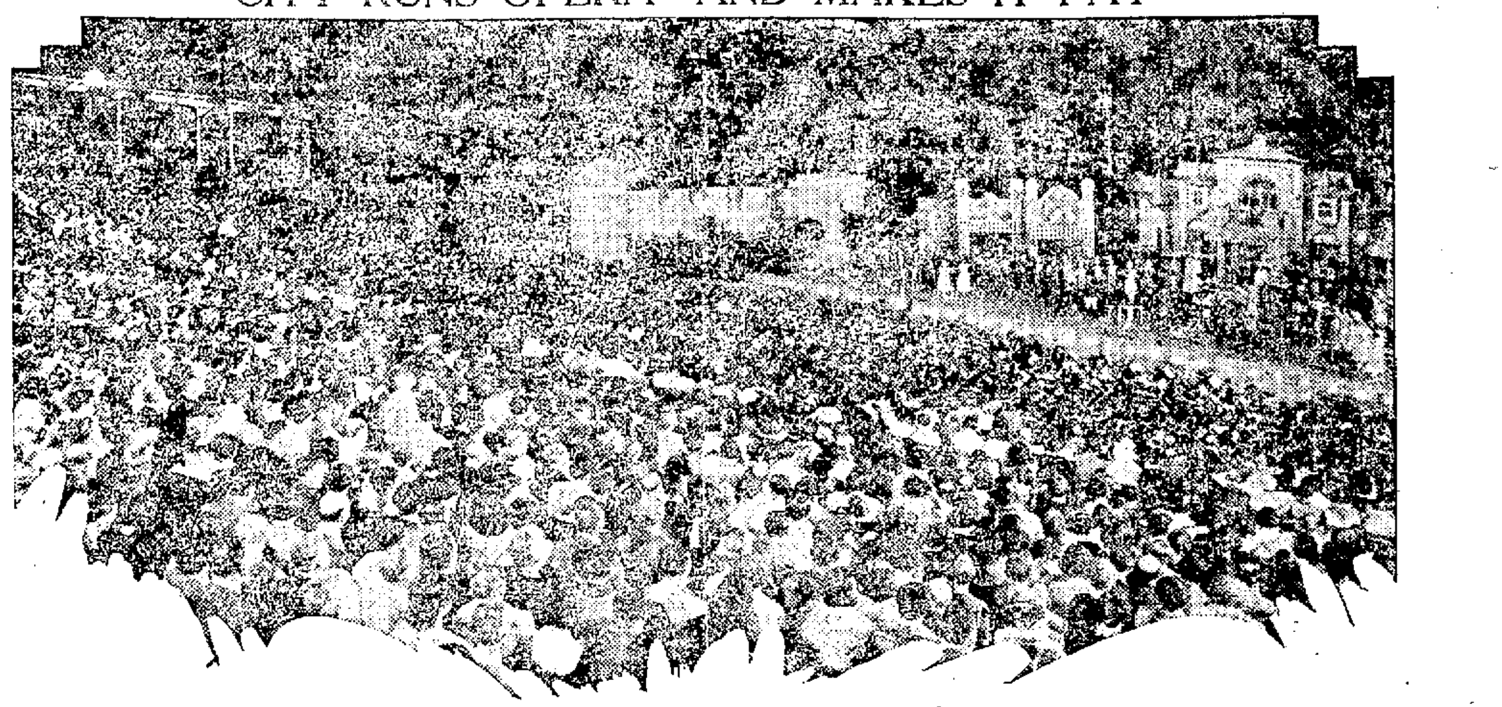

ST. LOUIS.—When most cities go into the opera business there is sure to be a follow-up of financial deficit and consequent citywide wailing.

St. Louis is not only regularly in the opera business but is running the entertainments at a big financial profit, and in addition is providing free entertainment for 1700 persons who otherwise could not afford to attend shows.

In the world's largest open-air theater, this municipality has, for four years every night during two summer months, entertained from 6000 to 9000 people with good music and clean fun. It has made light opera, of the best class, an art for all the people. It has provided a free school to which St. Louis is indebted for a chorus of singers and dancers that the best of private empressarios can well envy.

"Does it pay? You bet!" says Mayor Henry W. Kiel of the Municipal Theater Association.

"Does it pay?" echoes Public Welfare Director Nelson Cunliff. "I should say it does! Just look at this picture and see for yourself."

How it Started

But does it pay in dollars and cents? It does, indeed. It wasn't for financial profit that it was founded, but it has done so well in that respect that the management has been puzzled once or twice to decide what to do with accumulated funds.

"Material greatness isn't everything in the life of a city any more than in the life of an individual," remarked a group of leading St. Louis business men to one another for years ago. "There are entertainment and encouragement of the arts and mental improvement to be considered, too."

Thereupon they formed the Municipal Theater Association, established the present beautiful open-air auditorium in the cool setting of Forest Park and proceeded to produce a series of high-grade musical entertainments.

There was a deficit at first but the backers pocketed the less cheerfully. The next season the venture did better financially. Last year there was a profit of $24,000.

Have Free Seats

"What shall we do with all this money?" asked the surprised management, for the association's charter requires the reinvestment of such funds in the enterprise itself. Part of the $24,000 was spent for new seats and other theater needs, but a goodly sum still remained.

"Let's spend it in training our own chorus and develop finally a Free Municipal School of Light Opera," someone suggested.

And this is what's being done now.

During the present eight-week season, eight operas and operettas have been given at a cost of approximately $20,000 each, and when the books are audited a profit of some $40,000 will be shown.

Municipal opera audiences are as democratic as any crowds at a baseball game. For those who could not attend otherwise, there are 1700 free seats. Between the acts the music lovers eat crackerjack, drink soda pop, discuss the performances and the artists, and get acquainted.

Certainly, nowhere else in America and probably nowhere else in the world, is good music available free, or at the most popular of prices, for such numbers of people, by an organization which actually has money left over for its own development after paying its own way.

AVIATOR PREPARING FOR ONE-STOP TRIP ACROSS COUNTRY

SAN ANTONIO, Texas.—Lieut. J. H. Doolittle of Kelly field, left the field at 7:00 o'clock Friday morning for Jacksonville, Fla., in preparation for a one-stop trip from coast to coast. Doolittle expects to leave Jacksonville Sunday.

The only stop proposed will be at Kelly field here Monday morning where he will replenish his fuel supply. The flight is on authority of the chief of air service officer, in order to determine the feasibility of coast to coast one-stop flights.

THOUSANDS FIGHT FIRES IN WESTERN PART OF COUNTRY

Fire Lines Extend from Rockies in Montana Nearly to the Coast

SPOKANE, Wash.—From the Rocky Mountains in Montana to the Columbia river in Washington and up to one hundred miles from the Canadian border thousands of men are fighting against forest fires which seem to have nature on their side.

The particularly dry, hot summer weather of the past two months, which reached its climax in thunderstorms lately, has made the forest condition extremely critical. Lightning which accompanies the storms has started more fires than the rain has checked and in most inaccessible places.

A fire in Kaniksu forest, eastern Washington last night had jumped the Idaho line covering 750 acres threatening the forest experiment station. The fire, according to latest official reports, was headed northeast, through valuable government timber. A fire on Marble Creek, in Idaho which has been burning two weeks, is at last reported under control.

Sahama, an active volcano in the Andes, is about 20,054 feet high.

OKLAHOMA VOTERS GIVE BIG LEAD TO K. K. K. OPPONENT

Walton Wins Democratic Nomination for Governor by Plurality of 30,000

OKLAHOMA CITY.—By The Associated Press.—A plurality in excess of 30,000 on final returns for Mayor J. C. Walton of Oklahoma city, democratic nominee for Governor of Oklahoma, was indicated Friday as the unofficial count of the balloting in Tuesday's primary neared completion. Walton, the choice of the anti-Ku Klux Klan and farmer labor forces of the state, had more than 27,000 votes over R. H. Wilson, state superintendent of public instruction and alleged "invisible empire" candidate, with returns missing from only 603 out of the 2,837 precincts in the state.

The vote: Walton 90,846; Wilson 63,779; Thomas H. Owen 51,772.

John Fields of Oklahoma city the republican nominee who will meet Walton at the polls in November was assured a majority of around 12 to 1. Manuel Herrick, republican self-styled aerial daredevil, was the only one whose defeat was sure. His ambition to return to the national capital to continue demonstrations of his aerial daring, terminated in a tail-spin.

Miss Alice Robertson, republican of Muskogee, the only woman in the present congress, will again meet W. H. Hastings, democratic, whom she defeated for re-election in 1920.

NEWSPAPER MAN WINS G. O. P. NOMINATION FOR KANSAS GOVERNOR

TOPEKA, Kan.—By The Associated Press.—The republican gubernatorial race apparently has been decided in favor of W. Y. Morgan, Hutchinson newspaper man.

Morgan was leading his closest opponent, ex-Governor W. R. Stubbs, by about 10,500 votes, according to latest available returns.

TWO BOYS AND GIRL FOUND IN BOX CAR; FIVE DAYS IN JAIL

Trio Bound for Harvest Fields, They Said, After Carnival Stranded in East

Two young men and a girl, said to be the wife of one of the men, were extracted from the depths of a box car in the Milwaukee yards Friday afternoon by George Gebman, a special policeman. The trio were asleep when Gebman found them.

When they faced County Judge Brindley a short time later they gave their names as Charles R. Jones, Eloise Jones and Warner Stepke. Stepke said his home was in Marinette, Jones said his people lived in Chicago and the girl gave her home as Duluth.

The girl was dark and rather good looking. She said she was 19 years old. Her hair was bobbed and she wore a khaki shirt and knickers. The men gave their ages as 23 years. The men were papermakers but more recently had been with a carnival company that stranded in the eastern part of the state. The three were on the way to the harvest fields in the west, the men to work as harvesters and the girl to cook. They didn't have much more than a dollar among them.

"According to the law you are tramps, vagrants," said Judge Brindley. "However, you don't look very desperate. What are you going to do when you get out, you have no place to go nor nothing to eat? How would you like to get some of the good food at the county jail for a few days."

The reassuring smile of the judge and the round, full-faced grin of Sheriff Miller who was standing nearby taking it all in, seemed to please the trio immensely and they agreed with the court that it would be fine.

"All right five days or $5," said the court.

BELL TO BE BURIED ON MOUNTAIN AT HIS NOVA SCOTIA HOME

SYDNEY, N. S.—The body of Dr. Alexander Graham Bell, will be laid to rest Friday evening from the home on Beinn Bhreagh mountain which he had occupied for 35 successive summers. At sunset, internment will be made in a granite tomb blasted in the summit of the mountain, a part of the Bell estate.

The body will be borne to its burial place on the highest point in eastern Nova Scotia by the members of the Bell estate.

Bill of the albatross is a pale pink color, shading to yellow at the tip.

Bowling once was forbidden by law.

HIGH TWELVE CLUB PLANS BIG FAMILY PICNIC ON SEPT. 4

Arrangements Being Made for Outing at the Agricultural School Grounds

Arrangements are being made by the High Twelve club to have a big family picnic at the agricultural school grounds at Onalaska on Labor day, September 4.

The picnic will be for members of the club and their families. The eats will be furnished free of charge. Fred Ruplin wants everybody to fast for a week or so before the picnic so as to be able to eat the red stew he will make.

There will be games of all kinds and prizes for each event. Members well be mailed cards about a week before the picnic and everybody will be taken to the picnic in autos.

NORTCLIFFE SINKING

LONDON.—By The Associated Press.—Great anxiety was felt Friday over the condition of Viscount Northcliffe. There was some increased heart weakness previously noted, and he was in a state of general exhaustion.

MARQUETTE UNIVERSITY

WRITE FOR COMPLETE INFORMATION concerning one or more of the following courses:

ARTS AND SCIENCES, ENGINEERING, LAW, COMMERCE, JOURNALISM, MEDICINE, DENTISTRY, NURSING, MUSIC, DRAMATIC ART, HIGH SCHOOL.

Address Marquette University, 1115 Grand Avenue, Milwaukee.

The AUGUST Victor Records are here

LOOK OVER THIS FINE LIST

66069—$1.25—Le Coq d' Or (Hymn to the Sun) — Galli Curci
66070—$1.25—Le Roi d'ys—Vainement, ma bein aimee — Gigli
66072—$1.25—I Know a Lovely Garden — de Gogorza
74760—$1.25—Tannhauser—Elizabeth's Prayer — Maria Jeritza
87344—$1.25—When Love is Kind — Lucrezia Bori
74758—$1.75—Tannhauser Overture Part I — Philadelphia Symphony Orchestra
74759—$1.75—Tannhauser Overture Part II — Philadelphia Symphony Orchestra
66073—$1.25—La Cinquintaine (Violin Solo) — Mischa Elman
66074—$1.25—At the Fountain (Violin Solo) — Erika Morini
66075—$1.25—Spring Song (Mendelssohn) (Piano Solo) — Olga Samaroff
74746—$1.75—Quartet in D Major (Adagio Cantabile) — Flonzaley Quartet
45315—Mighty Lak' a Rose (Harp Solo) — Alberto Salvi
$1.00 Last Rose of Summer (Harp Solo) — Alberto Salvi
45314—We would See Jesus — Olive Kline-Elsie Baker
$1.00 Jesus, My All — Olive Kline-Elsie Baker
45313—Violets — Merle Alcock
$1.00 Gianina Mia — Lucy Marsh
18908—Rock Me in My Swanee Cradle — Peerless Quartet
75c Old Kentucky Moonlight — Sterling Trio
18906—Stumbling — Billy Murray
75c Coo-Coo, from "Bombo" — Charles Harrison
18909—I certainly Must be in Love — Billy Murray
75c Whenever You're Lonesome — Aileen Stanley-Billy Murray
18907—Moon River (Waltz) — Green Bros.' Orchestra
75c Love Sends a Little Gift of Roses (Waltz) — Hackel Berge Orchestra
18912—Syncopate (Fox Trot) — Club Royal Orchestra
75c Little Thoughts (Fox Trot) — Benson Orchestra
18913—Nobody Lied (Fox Trot) — The Virginians
75c Yankee Doodle Blues (Fox Trot) — The Virginians
18895—Lonesome Mama Blues — The Virginians
18895—Lonesome Mama Blues — The Virginians

We will gladly play any selection you wish to hear.

FRED LEITHOLD PIANO CO.

VICTROLA DEALERS OF LA CROSSE. 325 MAIN STREET.

For SATURDAY'S Selling

Items Worthy of Your Consideration

LADIES' LACE HOSE in Holeproof, in black, brown and white, $1.25 values at 98c

WASH DRESSES and SKIRTS at 1/3 OFF

Special in Corsets

One lot of Warner Corsets, sizes 20 to 36, values up to $6.50. Your choice at $1.00

COVERALL APRONS, assorted colors, all sizes, at 79c

Ladies' and Men's BATHING SUITS 1/3 Off

Warner's Corselette

32 to 40 sizes.

$1.00 values at only 79c
$1.50 values at only 98c
$2.00 values at only $1.29
$2.50 values at only $1.50

Children's Half Hose, 35c and 39c values at 25c

Wool and Silk Scarfs $2.98, $3.95, $4.75, $5.75

Light colored silk Skirts at 1/2 Price

Sweaters for Now

in jade, peacock, blue, red, black and brown, in silk, fiber or wool.

$1.98 to $10

GLOVE SILK HOSE in brown, black, and white, $3.00 and $3.50 values, special Saturday at $2.48

One lot of Ladies' full fashioned Silk Hose in black and brown, $3.00 and $3.50 values at— $2.48

Men's Straw Hats $2.50

Our Stock of Ladies' Holeproof is Always Complete.

NEW Fall Suits for men and women are here. Also Plaid Skirts, Silk Dresses, Wool Dresses and Hose.

Open Saturday Evening till 9:30.

Krause Clothing Co.

Main and Third Sts. Men's, Women's Ready-to-Wear La Crosse, Wis.

Store Open All Day Wednesday.

COMMITTEE MINORITY URGES ACCEPTANCE OF FORD OFFER FOR MUSCLE SHOALS PLANT

WASHINGTON.—By the Associated Press.—Acceptance of Henry Ford's offer for purchase and lease of the government's vast nitrate and water power projects at Muscle Shoals, Ala., was urged by republican and democratic senators comprising a minority of the Senate Agricultural Committee in a report submitted today to the senate. Strong protest was entered by the senators against the acceptance of the government ownership and operation plan proposed by Senator Norris, of Nebraska, the committee's chairman.

The report was presented by Senator Ladd, republican, North Dakota, and was signed by Senators Capper, republican, Kansas; and Harrison, Mississippi; Caraway, Arkansas; Ransdell, Louisiana; Smith, South Carolina, and Heflin, Alabama, democrats. It estimated that the government had lost $3,000,000 at Muscle Shoals since the armistice, by failure to develop and operate the project, and declared the quickest way to stop these "losses is to accept Henry Ford's offer for the purchase and lease of the government's Muscle Shoals properties."

U. S. Can't Operate Plant

"Certain objections to the Ford offer seem apparent," the report said, "but we insist without fear of successful contradiction that none of the objections to the Ford offer can be remedied or solved by government ownership and operation — by the government going into the power business or entering the uncharted and hazardous field of operating nitrate plants at Muscle Shoals in the production of nitrogenous and other commercial fertilizers using electro chemical processes, the commercial success of which is yet controversial.

"For congress to adopt such a policy when Henry Ford's offer makes it unnecessary for the government to do so," it continued, "would subject congress to the just condemnation and reproach of all sober-minded people."

The belief was expressed that every member of the senate would agree with the committee minority with reference to the acceptance of Mr. Ford's proposal when they consider the "present fuel and transportation emergencies" in the light of "development of such great hydro-electric power as is found at Muscle Shoals," adding that "it is the only certain and permanent relief in the future from the present paralysis of American industry."

The report then cited a comparison charges that acceptance of Mr. Ford's tender would give him a government subsidy in the development of power and the manufacture of fertilizer and said:

"It has been claimed that the Ford offer constitutes a subsidy to Mr. Ford. If it is a subsidy, it is not such a subsidy as is proposed by the administration in the Ship Subsidy Bill."

The report then cted a comparison between the Ladd bill and that proposing federal relief for the merchant marine, showing that the former called for an expenditure of $42,000,000 while the latter required an expenditure of $125,000,000.

In that connection, it was contended, one measure would take the government out of the shipping business while the other would take it out of the fertilizer and power business. It was also argued in that connection that the Ladd bill would cost the government "approximately nothing" a year while the "ship subsidy bill" would necessitate an annual expenditure of $41,500,000.

"If the Ford proposal is not to be supported on the grounds of subsidy," the report asked, "how can the American people support such a subsidy to ship operators as is here proposed?"

Referring to the relationship claimed between Muscle Shoals development and the fuel and transportation emergencies, the report said:

"No electrified railway and no industry served by water power can suffer suspension on account of a fuel supply, because hydro-electric power, both in its production and distribution, is practically free of all labor troubles. Fuel and transportation are the big national problems which now distress our people. Muscle Shoals, with the Ford offer accepted, may furnish an opportunity for the senate to discover how such fuel and transportation emergenceis can be, at least in part, avoided in the future."

The report compared in detail the Ladd and Norris bills pending in the Senate. The Ford offer as represented by the Ladd bill, the report said, "takes the government out of the fertilizer and power business."

Oppose Norris Proposal

The Norris proposal requires direct appropriation by Congress of $84,000,000, without including any estimate for the proposed dams in the upper Tennessee River," with no guaranteed return of either the principal or interest on same," it was said. On the other hand the report argued, Muscle Shoals could be developed by Mr. Ford under the Ladd bill by a government bond issue, if desired, as the interest and sinking fund payments made by Mr. Ford will meet interests on such bonds will retihe them at the end of lease period, except during the short construction and power loading period."

"Even those of us who are in favor of government ownership and operation," said the report, "must concede that the Muscle Shoals care is one fraught with the gravest danger of heavy losses if the government undertakes to work out the fertilizer problem there. No advocate of government ownership and operation can discount the fact that the Muscle Shoals case is not a good one to select in testing out the policy of government ownership and operation. The dangers and the difficulties, many of them specialized and technical, involving problems in the field of commercial chemistry, warn us to be conservative and prudent with the people's money at Muscle Shoals."

An agricultural benefit to the country by development of the Shoals properties by Mr. Ford, the report asserted will include a large scale production of fertilizers "produced under the most favorable manufacturing conditions, maintained abreast of progress in an art that is developing rapidly, and which will reduce the cost of fertilizer."

Question of Costs

After reviewing conflicting testimony taken by the committee on the question of how much present fertilizer costs could be reduced at Muscle Shoals, the report asserted:

"To our minds the evidence is convincing that there are modern electro-chemical processes which, applied at Muscle Shoals, will reduce the cost of fertilizers, but if there is any doubt on that score the United States should stay out of the business.

"Mr. Ford has agreed to pursue a plan of research and to adopt the results from his investigations which will compel him to introduce the best available methods, and he has the necessary capital to do so.

"We, therefore, believe that among the costly problems which Mr. Ford will have to solve at Muscle Shoals, will be the selection of the most economical nitrogen fixation process, and therefore it is conceivable that Mr. Ford will be obliged to either redesign nitrate plant No. 2 and possibly scrap and rebuild the entire nitrogen process equipment.

"Now, since Henry Ford has the cash and has offered to spend it to meet these contingencies and dangerous financial risks as we here describe, then, speaking for ourselves, we are willing to let him have a chance to do it, but we are not willing for the United States to have the opportunity to engage in any such speculative industrial ventures."

Can Cut Fertilizer Prices

"A fair consideration of all the facts," the report declared, "leads unmistakably to the conclusion that under the Ford offer the cost of fertilizer delivered to the farmer can be materially reduced."

The report added that from the present fertilizer industry the farmer might expect but little in the reduction of prices.

"These interests even declined the opportunity to use the government's nitrate plants free of cost to them, and to be allowed without paying the government a penny for the use of them to earn nine per cent on their invested capital before paying the government anything, and after nine per cent was earned, additional profits were to be equally divided between these interests and the government," it said. "How can these interests justly complain against the acceptance by congress of the Ford offer when he proposes to pay $5,000,000 for the same nitrate plants that these interests declined to run free of any purchase or rental cost, Mr. Ford agreeing to sell fertilizer at no more than eight per cent profit."

"Mr. Ford's offer will result in a development whose national value can only be compared with the accomplishment at Niagara Falls," the report continued. "The applications of electrochemistry and electrometallurgy have made the Niagara Falls hydro-electric developments successful, and in the same way it will take the skill of the chemist and the metallurgist, together with that the hydro-electric engineer with ample capital to develop the full possibilities at Muscle Shoals, where, due to the fluctuating flow of the stream, the problems are greater than those encountered at Niagara Falls."

Ancients believed the madstones grew on the head of certain snakes.

The climate of Terra del Fuego is the most tempestuous in the world.

THE NEW COMPLETE
F-50 Mitchell
$1790.00 F. O. B. Racine.
DIETZ GARAGE

Complete Display of Cribs and Bassinettes

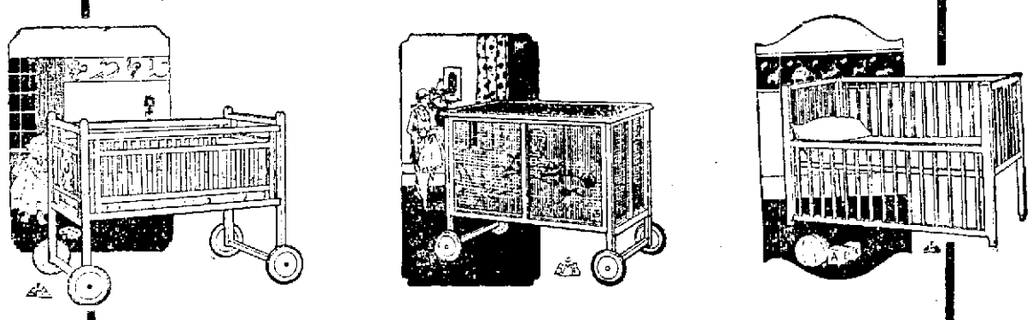

Baby's Fretting Is Bad for His Health and Your Nerves

IN THE STORK LINE of Cribs and Bassinettes, we offer a product, the quality and character of which has been steadily maintained during a period when many manufacturers were forced to sacrifice quality.

THESE CRIBS AND BASSINETTES, you can depend upon, as being presented for high grade goods. Beauty of design, practical use, selected kiln-dried hardwood material, sturdy manufacture and superior finish, are the distinguishing characteristics that popularize the Stork line.

THESE YOUTH'S BEDS come in the white or ivory enamel, with wire spring bottom, decorated panels, swivel metal wheels, rubber tired.

$3.00 to $17.00

FURNITURE RUGS
Tillman Bros.
116-118 SO. 4TH STREET

ELKS' AIR and RACE TRACK DERBY

An Elaborate Program of Hair-Raising Thrills

AUTO POLO

This game is played with specially built automobiles. A contest that is considered the most exciting, thrilling and scientific game of the 20th century.

FLYING CIRCUS

A whole fleet of modern Airplanes in hair-raising stunt flying, aerial acrobatics, wing-walking, parachute jumps and other death-defying stunts.

Motorcycle Racing

The world's most daring and hazardous sport. These races are open to outside competition. Make your entries now.

PHOEBE FAIRGRAVE

holder of the world's altitude record for women, will stand on the top wing of a racing airplane while looping the loop, and many other novel stunts, concluding her performance with a thrilling parachute jump.

SPEED! ACTION! SPEED!

La Crosse Fair Grounds **SUNDAY, Aug. 6**
At 1:30 P. M.

Admission 25c and 50c.

Reserved seat tickets on sale at the Elks' Club and at Hoeschler Brothers' Drug Store.

Ask for our Cash Discount Stamps. One Stamp with every 10c purchase, a book of 500 stamps worth $1.00 in cash.

DOERFLINGER'S

This store Closes every Wednesday at noon during August

Women's House Dresses

made by the La Crosse Garment Company of good quality ginghams, great variety of styles, nicely trimmed. They have slight defects such as grease spots or little tear holes, Saturday each—

79c

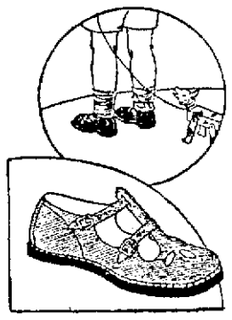

FOOTWEAR FOR NOW

75 pair White Canvas Two-Eyelet Ties with white leather turn soles, covered military heels, mostly all sizes, regular $3.85 value, per pair ... **$1.15**

One lot Growing Girls' Elk and Calfskin Barefoot Sandals and Play Oxfords, double stitched Goodyear Welt Soles, sizes up to 6½, regular $3.00 value, per pair.... **$1.98**

One lot of black Vici Kid Oxfords, sewed sole, military heels, sizes up to 8, $4.00 value, at per pair ---------- **$2.85**

One lot Children's Barefoot Sandals, hard turn soles, sizes 4 and 5, at per pair ---------- **69c**

Three Week End Yard Fabric Specials

36-inch BLACK TAFFETA SILK, correct dress weight, bright lustrous finish, a great value for Saturday at per yard **$1.88**

42-inch WHITE ALL WOOL FRENCH SERGE in big demand for summer suits and separate skirts, on sale Saturday, per yard **$1.98**

39-inch NOVELTY STRIPE COLORED RATINES, colors helio, rose, green and brown with contrasting colored stripe, per yard.. **$1.39**

Crash Toweling

Bleached Crash Toweling, heavy quality, attractive red stripe border, evenly woven, good wearing, extraordinary value at per yard **9c**

Limit 10 yards.

An Assortment of Girdles

including the H. & W. Elastic Girdles and Wash Satin Girdles tha hook in back, very good and serviceable garments for sport wear and summer activities, Saturday—

$2.00

Warner's Corselette

This is a Brassiere and a Hip Confiner all in one. Just the thing for house wear, gym, motoring, golf and a most desirable garment for summer wear, priced up from ---------- **$1.50**

KOTEX sold in the Corset Department.

Boys' Stockings

Boys' fast black and seamless Stockings with reinforced heels, soles and toes, sizes 5½ to 10, were 35c pair, sale price on Saturday—

25c

Women's Silk Hosiery

To close out a small lot of Women's Pure Silk Hosiery with mercerized lisle tops, some elastic ribbed tops, some wide garter top, in white and brown only, former price $1.25, $1.35 and $1.50, we will give you your choice at per pair ------ **98c**

GIRLS' CAMBRIC UNION SUITS

These suits come in sizes 2 to 12, made of fine cambric, bloomer knee, shirred front, buttons down back, pin tubes, drop seat, price to close

59c

Men's Sport Shirts 79c

Men's Sport Shirts, made of plain light and dark blue chambrays and percales in stripes and plain tan, full cut, well made, sizes 14 to 17, each **79c**

Candy Department Specials

Old Time Chocolates, per pound **35c**

Toasted Marshmallows, ½ lb. for..... **15c**

Plain Marshmallows, half pound **15c**

Sugar Coated Butter Scotch, ½ lb. for.... **15c**

5 Pounds of Sugar for 25c

Every time you make a purchase of $2 Saturday in our grocery, meats, flour, butter and eggs excepted, we will sell 5 lbs. sugar for 25c.

PREDICTS ULSTER WILL COME IN TO KEEP HER TRADE

United Ireland Will be Brought Through Economic Pressure Says Smiddy

WASHINGTON, D. C.—"Economic pressure will bring about a united Ireland.

"The industrial, shipping and banking interests of Ulster will not accept readily a situation in which the business of the greater part of Ireland will pass from their control.

"And this must inevitably be the case if Ulster does not become a part of the Irish Free State.

"In spite of all influences seeking to disrupt Ireland and keep Ulster out of the Free State, every reasonable and logical consideration points to the certainty of its entering the union within a comparatively brief period."

Such are the opinions of T. A. Smiddy, diplomatic representative of the provisional Irish government in Washington.

Erin's First Envoy

When the government of the Free State becomes fully stabilized it is expected Smiddy will be the first accredited diplomatic representative of the "old Sod" to America.

Smiddy in Washington is studying the organization of government departments, our new budget system and other matters from which new Ireland may learn how to shape her own affairs.

Particularly is he interested in the relationship of states to the federal government. In this relationship, he believes, may be found a basis by which Ulster can be assured of local home rule and still ally herself with the rest of Ireland under the Free State constitution.

"The manufacturing, shipping and banking affairs of northern Ireland," Smiddy says, "are certain to become hopelessly difficult and confused with Ulster out of the general Irish government. For example:

"The great Northern railway," he says, "crosses and recrosses the boundary between Ulster and the Free State no less than 16 times. Enforcement of customs regulations under such a condition will cause tremendous delays and hardships.

Bank Business Intertwined

"The great banks of Ireland are in Belfast. These have maintained branches throughout Ireland and into them has moved the money of the Irish people.

"Under the Free State, it is not to be expected the people of all Ireland will feed their money into banks controlled by an outside government. Either Belfast becomes a city of United Ireland, or banks located in and operating under the laws of the Free State will draw these deposits.

"Belfast has been the chief shipping center for Ireland, both for imports and exports.

"But if Ulster, containing Belfast remains outside the Free State, it is not reasonable to expect Free State imports and exports to move through a non-Free State port.

"Other ports, within the boundaries, will receive and forward these shipments.

Can't Burst Economic Bonds

"Similarly, the influence of almost every economic factor in the industry and prosperity of Ulster binds her to the counties comprising the Irish Free State. Nothing can overcome the irresistable pull of these economic forces. It may take time. But in the end they will win."

Smiddy's office here and the very desk he uses were the office and the desk used by Eamon De Valera, former "president of the Irish republic" while a refugee in this country, directing the fight for Irish freedom.

Royalties of more than $50,000 yearly go to Rear Admiral Noel, inventor of the Kewpie doll.

Australian mutton can live out of water nine months or more.

YOUR ESCORT WELL DRESSED? READ THIS AND KNOW!

(By MARIAN HALE)

The plush horse era in men's clothes is over.

The well-dressed man and the college youth who have been found guilty of perpetrating jazz styles of the last few seasons have been put under control. The conservatives again are in power.

After all, a woman should know whether her escort is properly assembled or not. Otherwise, he may completely spoil the effect she is trying to get.

I was assured by the spokesman for the country's most exclusive tailoring establishment, that for a century has been dressing the husbands and sons as well as the butlers of our first families, that the really well-dressed man has never worn jazz styles.

"For my patrons I am making practically the same suit for the last 50 years," he says proudly. "Possibly from time to time we change from a three-button to a four-button model coat, but nothing more."

No wonder men stay young longer than women.

I was besought by all the haberdashers to use my influence to combat the jacket coat evil.

Please be advised, fellow citizens, that the man who wears his dinner jacket to a dance or a theater, when escorting a woman thereto, is guilty of a social error.

The Tuxedo or dinner jacket was the inspiration of a famous clubman, a most correct gentleman, who wore it to his club, to informal dinners and stag affairs.

But he never would have been guilty of coupling it with white flannel tennis trousers or a white waistcoat and a negligee shirt.

Repression in the matter of shirts is not only advocated but urged. A white silk one is permissible, but white cotton is better. Stripes must be inconspicuous to get by.

Trousers may be cuffed or plain, but English influence is backing the plain variety. Golf suits, with regulation trousers as well as knickers are shown. But the custom of wearing golf togs merely for promenading is frowned upon.

The derby hat, probably the most unsightly headgear ever imagined for any race, is said to be coming back. So is the opera hat with the accordion attachment. A vague rumor promises something sort of snappy in green hats, but this may not materialize.

In topcoats, the slip-on and plain Chesterfield model are taking the place of the ulster. Heather mixtures in light and dark colors give a little opportunity for individual expression. Shoes are plain and severe. The brogue is passe.

Hip flasks will be worn concealed this season. It has now become established that every well-dressed man has one and display is no longer necessary.

Glass windows were used by the Romans in the time of Tiberius and the ruins of Pompeii show windows of glass used before the year 70.

IN THE MORNING PAPERS

A Summary of the News

GREEN BAY, Wis.—Fireman William Leonard was killed, Engineer Frank Knobloock probably fatally injured and four other railroad men slightly injured in a head-on collision of two Soo line trains.

MINNEAPOLIS.—In what was said to be the largest liquor raid ever made in the northwest, federal agents seized 13 stills and 1,000 gallons of liquor in a factory building here. Four men were arrested.

PENSACOLA, Fla.—The auxiliary schooner Success was being escorted into Key West on suspicion of being engaged in smuggling Chinese and liquor into the United States.

WASHINGTON, D. C.—A report to Secretary Weeks showed 276 officers and 3,827 men of the national guard in eleven states were on duty due to emergency conditions caused by strikes. Since the report was compiled state troops were called out in Indiana.

HOT SPRINGS, S. D.—Property damage estimated at a million dollars was caused by a cloud burst.

BILLINGS, Mont.—Dr. James P. Whyte of Waukegan, Ill., was elected president of the Billings Polytechnic institute by the board of directors.

FOR HUSBANDS ONLY

Before your wife returns from her outing, don't forget to—

Buy goldfish to take the place of those you let starve to death.

Change the speedometer on the era to read 1,324 miles instead of 4,568 miles.

Take your golf bag off the piano.

Put "David Copperfield," "The Life of Sir Walter Scott," and "The Principles of Business Eficiency" on the reading table. Throw away all magazines you have purchased during her absence.

Remove your bathing suit from the bath tub.

Get a rusty corkscrew.

Burn your checkbook.

Best Tobacco

The best tobacco grown in the world is produced in a certain area near the western coast of Cuba, which is more than 25 miles square. The fine aromatic tobacco grown there can be produced nowhere else.

STATE FUEL ADMINISTRATION TURNS ATTENTION TO GETTING SUPPLY OF COAL FOR STATE

MADISON, Wis.—Perfecting of arrangements to get coal into Wisconsin was considered the first duty of the fuel administration according to a statement issued by Paul H. Pressentin, secretary of the fuel administration after an executive meeting Thursday. The question of distribution was left to be worked out later. The general priority orders issued by the commission were thought to be sufficient to protect the situation at present.

J. B. Borden, secretary of the state board of public affairs, resigned from his duties as secretary of the committee. He will continue in a supervisory capacity. Mr. Pressentin was chosen secretary of the committee.

Applications from all over the state were pouring into the fuel administration headquarters asking for appointments a county fuel administrator. The committee took the stand that there was no immediate necessity for such action at the present. Should it be deemed advisable that a local manager for each county in the state is best, they will be appointed later, it was said.

The committee stressed the fact that it would impress upon the farmers, especially those in the northern part of the state to get wood for fuel purposes as there will undoubtedly be a good market for this commodity.

WHITE CROW FOUND BY BELOIT RESIDENT

BELOIT, Wis.—A white crow, one of the oddest of nature's many quirks, has been found by Clarence Baxter, 111 Oak Grove avenue, South Beloit, and has attracted much attention from people there. The bird is a fledgling and not a trace of the "crow" color can be found in any of its feathers. It boasts pink eyes. Baxter found it Sunday while walking in the woods a mile and a half north of Darien. It was on the ground where it had apparently fallen from the home roost. Although Baxter kept watch for some time and saw many of the crows of the raven hue, not once did he see another white crow.

90 per cent of all diseases can be traced directly to constipation!

And, you can permanently rid yourself of this dangerous condition by the daily use of a delicious, appetising cereal—Kellogg's BRAN, cooked and krumbled! Don't let constipation "get away" with you or any of your family! Don't neglect such danger signals as bad breath, coated tongue, brain fog, feverish headaches, bad taste! No matter how slight the symptoms, FIGHT CONSTIPATION! It is deadly, once it gets its grip on your system!

Physicians indorse Kellogg's Bran, cooked and krumbled, for constipation because it is nature's food and because it relieves constipation permanently. The only caution is to eat Bran regularly and then the severest case can be combated successfully! Eat at least two tablespoonfuls daily; in chronic cases, eat Bran with each meal! Results will astonish you! Bran causes no irritation or discomfort. It sweeps and cleans and purifies, leaving the eliminative tract in healthy, active condition that throws off the poisons and keeps you free from dangerous toxic conditions!

You should know that Bran not only permanently relieves constipation, but is one of the most wonderful of foods. It is rich in all elements upon which the body thrives—mineral salts, proteins, fats, carbo-hydrates. Bran does wonderful work for children, making them strong and robust!

Eat Kellogg's Bran as a cereal or sprinkled over your favorite cereal; its nut-like flavor is delicious. Or, use it in countless palate-appealing ways for baking and cooking. Buy Kellogg's Bran, cooked and krumbled, from all grocers.

CORNS

In one minute corns stop hurting

—remove the cause and gain relief

It's really wonderful how quickly Dr. Scholl's Zino-pads—the *only* treatment of its kind—bring relief. Healing starts immediately; the tender spot is protected against pressure and irritation. Zino-pads are thin, antiseptic, waterproof. Absolutely safe! Get them at your druggist's or shoe dealer's.

Sizes for corns, callouses, bunions

Dr Scholl's Zino-pads

Put one on—the pain is gone!

Why is the **La Crosse Hat** so popular?

Ask the man who wears one.

La Crosse Army & Navy Store

Specials For Saturday

We Carry a Complete Line of Dress Shirts.

EVERY DAY SOX
Reinforced heels and toes, special—
3 pair for 25c

SHOES
New Army Munson Last Shoes, guaranteed all leather, special
$3.75

MEN'S DRESS PANTS
$2.79 Another large assortment of Dress Pants, consisting of brown worsteds, blue serge, woolen mixtures. Also a large variety of striped materials, Saturday special— **$2.79**

MEN'S COLLARS
All sizes and styles, regular 25c values, Saturday special, each—
9c

Men's Pure Silk Art Sox
Large assortment of fancy Silk Sox, also pure lisle Sox, special at—
29c

DRESS SHOES
325 pair of Men's solid leather Shoes, rubber heels, sizes 6 to 10, values from $4.25 up to $6.50, Saturday special **$3.95**

Army Web Belts	Army Breeches	Elastic Suspenders	Chambray Shirts
10c	89c	29c	69c

Bargains Too Numerous to Mention Piled On the Tables.

La Crosse Army & Navy Store

308 South Fourth Street.

"BEAUTY AIDS SALE"

BEAUTY HELPS THAT EVERY WOMAN FINDS ABSOLUTELY NECESSARY THESE DAYS.

DRUGS **HEBBERD'S** SODA

THE KODAK DRUG STORE

BATH SALTS BATH TABLETS
To refresh and soften the bath—
50c to $3.00

FALCONETTES
Import Perfume, in small vials, any odor—
$1.00

Garden Court
During this sale we are offering
FREE
with each 50c purchase of Garden Court Toilet article a 50c tube of Maglac Tooth Paste or a 50c tube of Colonial Club Shaving Cream.

Garden Court Face Powder	50c
Garden Court Cold Cream	50c
Garden Court Combination	50c
Garden Court Talcum	25c
Use Palm Olive Shampoo	50c

Exclusive Agents for Elizabeth Arden Toilet Preparations and Babani Perfume

MANICURE SETS
Rolled Compact
75c to $8.00

It Gets Results—That's Why To Date We Have Sold 1,008 Packages of MASTIN'S VITAMON

MASTIN'S Vitamon Greatest Of All Beauty Secrets—

Puts On Firm Flesh, Banishes Skin Eruptions Strengthens The Nerves and Increases Energy

Easy and Economical To Take

Results Quick

So quick and remarkable is the action of MASTIN'S Vitamon Tablets that thousands of thin, underweight men and women everywhere are now turning to this simple and easy way to increase weight, energy, clear skin and round out face and figure.

MASTIN'S Vitamon Tablets contain not only all three vitamines but true organic iron for enriching the blood, the necessary lime salts and other vitalizing muscle, bone and brain-making elements. It is easy, therefore, to understand why physicians everywhere who have thoroughly investigated their merits are now prescribing them to their thin, run-down patients rather than let them run the risk of experimenting with unproven preparations.

MASTIN'S Vitamon Tablets will not upset the stomach or cause gas, but on the contrary are a great aid to digestion, for improving the appetite and as a general conditioner of the whole system. Pimples, boils and skin eruptions seem to vanish like magic under this purifying influence, the complexion becomes fresh and beautiful, the cheeks rosy instead of pale, the lips red instead of colorless, the eyes bright instead of dull. Be sure to insist upon MASTIN'S to get the original and genuine VITAMON Tablets.

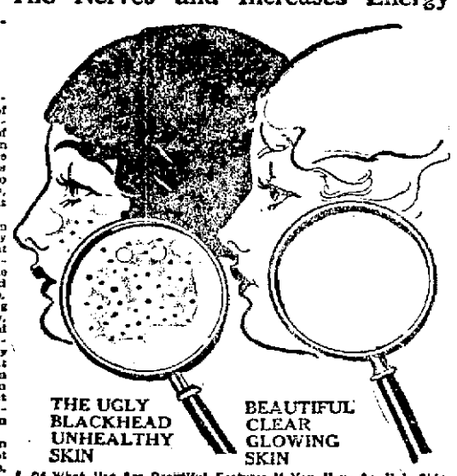

Of What Use Are Beautiful Features If You Have An Ugly Skin, Flabby Flesh, Hollow Cheeks, Or a Scrawny Neck? To Give You New Health, Beauty and a Well-Rounded Face and Figure Whether You Are Young or Old, start today take MASTIN'S Vitamon Tablets and see for yourself the amazing improvements in your health and appearance.

WHAT A FEW OF THE SATISFIED USERS SAY:

"I have taken Mastin's Vitamon Tablets for 2 months and have taken on the desired flesh, my appetite has improved to a great extent and I feel so very much better than I have in years."

"I have gained 12 pounds from 5 bottles—my skin is very clear and much better color."

"I have tried several things to gain flesh but none would respond—but your tablets did the work."

"Found after one week, I gained 4 pounds."

For Obstinate Constipation and Bowel Irregularity

Take **CLAX PELLETS** May be Used with MASTIN'S Vitamon Tablets

Get Your Supply of MASTIN'S VITAMON TABLETS NOW! Price $1.10

SELECT LINE OF IMPORT PERFUME AND TOILET WATERS.

FREE
With every purchase in our Toilet Goods Department, one bar Graham's
LEMON SOAP
To every customer.

GAINSBOROUGH HAIR NETS
THE REAL HAIR NET
Single Strand, at **10c**
Double Strand.... **2 for 25c**

Face Powders

GARDEN COURT, at	50c
THREE FLOWERS, at	75c
GARDENGLO, at	$1.00
FIANCEE, at	$1.00
ARMANDS, at 50c and $1.00	
AZUREA, at	$1.00
LE TREFLE, at	$1.00
FLORAMYE, at	$1.00
AMDRE ROYAL, at	$2.00

Marinello Toilet Preparations

Novelty Compacts Vanity Cases
Refillable Powders and Compacts—
85c to $1.50

NELSONS BLANK CALEDONIA HERE ON THURSDAY, 7-0

Big Benn Allows But Three Safe Blows; Jaeger Touched for Ten Hits

KLANDRUD BATS, FIELDS, RUNS BASES PERFECTLY

Visitors Reach Second Base But Twice in Game

A COMEDY skit entitled, "Nelsons 7, Caledonia 0," with Big Benn and "Ole" Klandrud playing the leads entertained a fair sized "house" at Copeland park Thursday evening.

Klandrud was the chief comedian of the cast with a perfect record in hitting, fielding and base running, and incidentally displaying his adeptness as a quick change artist, in the pale-face and black-face character sketches. "Ole" pulled the latter in his attempt to capture home plate safely, turning a complete somersault in the dust and when he righted himself fans thought the Union Giants were in the field.

Members of the local club were on the job playing ball all the time and treated fans to a good exhibition from their side. Poor support behind Jaeger and the fact that he was clouted freely attributed to the one-sidedness but did not detract from the keen exhibition put over by the Nelson club.

Benn Wins Fourth

Big Benn, the shining star, came through with his fourth consecutive win with the Nelsons, allowing but two scores in all of them. It was the fourth consecutive shutout for the Nelsons over Caledonia, the third this season, the fourth being at the tail end of last season. Jaeger admitted the locals are his jinx but hoped to gain a victory before the season was over.

Quiet and unassuming, but most dependable on all occasions, Groski of the Winona Peerless Chains, handled the shortstop position Thursday evening in certain and efficient style. The shifty infielder drew the eyes of spectators throughout the game as he nabbed everything within reach without an error. In the sixth he darted over to second to save a hit off Meyer's bat and in the eighth his snappy relay to Shields at second netted a double play. The work of Shields at second was pleasing to the fans.

Reach Second Twice

On but two occasions did the visitors reach second base during the entire game, Haus figuring in this both times. In the fourth he was hit by a pitched ball and was caught off second after a steal and in the seventh after he had singled and taken second on a passed ball at the plate, Shields came to take Benn's peg for the putout. Groski shifted over first but Haus was safe on the first attempt.

Jaeger and Benn each struck out nine men in the game, the former permitting ten hits to the latter's three. Benn deliberately tossed the pellet to Merlo in the ninth, and on the next ball Merlo singled for the third Caledonia hit.

Johnson's error, a poor peg on A. Wheaton's grounder in the eighth was the lone error chalked up against the locals. Stoneman's exhibition behind the bat was a feature.

Box score:

CALEDONIA

	AB	R	H	PO	A	E
Meyer, 2b	4	0	1	2	2	1
Merlo, lf	3	0	1	1	0	0
Ott, c	4	0	0	10	2	0
Haus, ss	2	0	1	0	2	0
F. Williams, cf	3	0	0	1	0	2
F. Wheaton, 3b	3	0	0	1	0	1
H. Williams, 1b	2	0	0	4	0	0
Aiken, 1b	1	0	0	0	0	0
A. Wheaton, rf	3	0	0	3	0	0
Jaeger, p	3	0	0	2	1	0
Totals	28	0	3	24	7	5

NELSON CLO. No.

	AB	R	H	PO	A	E
Stoneman, c	4	1	1	10	1	0
Johnson, 2b	5	1	2	0	0	1
Groski, ss	5	0	1	0	6	0
Woll, 1b	5	0	0	10	0	0
Schaffer, cf	4	1	0	0	0	0
Shields, 2b	3	2	1	5	2	0
Freng, rf	4	1	1	0	0	0
Klandrud, lf	3	1	3	2	0	0
Benn, p	3	0	0	0	4	0
Totals	34	7	10	27	13	1

Score by innings:

Caledonia	000	000	000						—0
Nelsons	021	030	20x						—7

Summary—Three base hits: Klandrud. Struck out—By Jaeger, 9; by Benn, 9. Base on balls—Off Jaeger, 4; off Benn, 1. Hit by pitched ball—Benn, 1; Jaeger, 1. Double plays: Groski to Shields to Woll. Umpires—Keegan and Bartl.

JIMMY GILL KAYOS YOUNG FRANKLIN IN 3RD ROUND OF FIGHT

ROCK ISLAND, Ill.—Jimmy Gill knocked out Young Franklin in the third round of their fight here Thursday evening.

Buck Sargent was to have fought Gill but backed out of the deal at the last minute and Franklin was substituted. The kayo came after a right uppercut to the jaw. Gill leaves for La Crosse Saturday.

DAHL'S FORDS TO MEET WESTBY ON LATTER'S DIAMOND

The Dahl's Fords are scheduled to meet the Westby aggregation on the latter's diamond on the coming Sunday afternoon, the management announced Friday. Last Sunday the Fords defeated Genoa.

What He Misses

"And how are you getting along?" we asked the ex-bartender.

"Fine," he replied. "I'm making more money than ever. I'm a clerk in a hat store."

"And you like it?"

"Yes, it's all right, but somehow or other whenever I sell a hat to a man it disappoints me not to hear him say, "Have one yourself." "—Detroit Free Press.

Galloway, "Bing" Miller and Rommel Are Choice of the Athletics

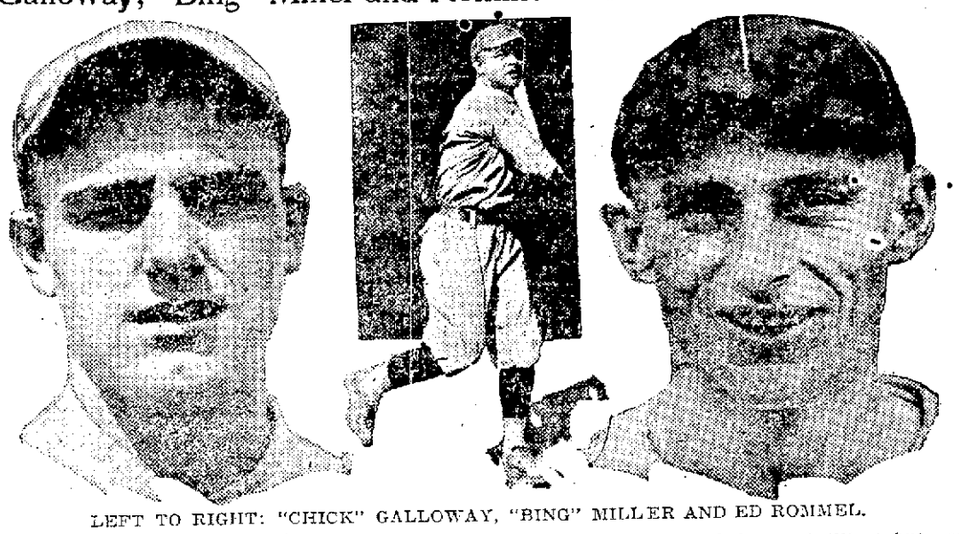

LEFT TO RIGHT: "CHICK" GALLOWAY, "BING" MILLER AND ED ROMMEL.

During the first two months of the American League race the remarkable showing of the Athletics was the sensation of the circuit.

Mack's team, generally picked by the experts to finish last, was in the first division practically all the way.

While the Athletics are slowly seeking their level, due to erratic pitching, yet the club has three players who have done noble work in making Mack's club a much talked about aggregation.

The hitting of "Bing" Miller, and his general all-round play, has been a distinct feature. Secured from Washington he was labeled just an ordinary player, but under the tutelage of Mack he has developed into a star. His timely hitting has won many a game for his team, while his ability to hit home runs has made him a popular idol witih the bleacherites at Shibe Park.

A year ago "Chick" Galloway was regarded as a brilliant but erratic fielder and a weak hitter. This year Galloway seemed to find himself. In the field he has performed not only consistently, but brilliantly. While on the offense he has ranked second to Miller.

Ed Rommel has been the one pitcher on the Mack staff that has performed consistently. His pitching average at the close of the season is certain to be far in advance of the one that his club will attain.

PUBLIC SHOOTING BILL NEAR PASSAGE

While Waiting for Congress to Act Sportsmen Are Purchasing Property to Aid Government

Awaiting the passage of the public shooting ground—game refuge bill, sportsmen everywhere are mentally picking out suitable places that should be established under this measure when enacted into law. The Albuquerque branch of the New Mexico Game Protective association has gone even farther. These men are leasing property which they think the government should own and in the lease is a purchase clause in order that the areas in question may be acquired by the government at the earliest possible time and at a cheaper price than possibly would be the case if the United States government negotiated for the property.

Other sportsmen are writing to the American Game Protective association, telling of good water areas that should be acquired and of others that furnished excellent breeding grounds in the past which have been sacrificed by some unwise drainage scheme and are now unfarmed and of small value to anyone. It may be possible to reclaim such properties for the birds.

Below are printed excerpts from a letter just received by the association:

"Here in Portage county, Wisconsin, an area of approximately 76,000 acres of marsh land, known as the Buena Vista Marsh, was drained some ten years ago and since then has been known as the Portage county drainage district. Large fine-looking farm buildings were dotted over this area and a campaign was commenced to sell the property to farmers from distant states. Local people, knowing conditions, would not buy.

"Crop failure has been the rule. Most of the buildings are now empty. The writer has personally seen very hard killing frosts on this marsh in every month of the year. Corn, buckwheat, beans and potatoes have been frozen and left brown on the ground during July and August. The soil consists of from one to three feet of decayed vegetation lying on clean, white sand. This top soil is called 'rubber.' There is no subsoil.

"Parts of the marsh are nearly always afire, as the decayed vegetation burns readily. In its natural state this marsh grew the finest kind of wild hay, blue joint and redtop in limitless quantities. Farmers from miles away scoured all the hay they wanted and thousands of acres were left.

"In the old days ducks and geese were here in countless thousands. As a breeding ground it could not be surpassed. This year, on account of the lack of forage, farmers in this vicinity were compelled to sell their cattle at from 1½ cents to 3 cents per pound on the hoof—something which could not have happened if the marsh had been left in its natural state. Farmers tell me that they can only raise tame hay in scant quantities and that it is hardly fit to feed to stock. The greatest part of the marsh is growing woods and goldenrod at present and is a sorry looking sight.

"Of course the waterfowl are absent. It cost more money to fight fires in this county last year than in any county in Wisconsin and all fires were marsh fires on drained areas. The ground was literally burning. When the public shooting ground—game refuge bill is passed, we hope that dams can be put in these ditches and the marsh restored.

"It would not be difficult to get the signatures of a big majority of the land owners in this district and have the marsh returned to its natural state. There are at present many cases in the courts of people suing the promoters for misrepresenting conditions. 'People have come in with carloads and gone out with wheelbarrows' is the common slogan here."

Taking a Chance

"So you want a guide, eh?" The owner of "Mountain View Inn" pointed to a villainous fellow who was leaning against the door. "That there is doggone good guide. I've got three of 'em and that man out there chopping wood is another one." "Do you mean the savage-looking fellow with the red hair and bowie knife?" "Yep that's him—the other guide is cleaning his rifle upstairs." "Well I'll take the one that's upstairs," sighed the traveler.—Life.

WITH THE MAJOR LEAGUES

CHICAGO—(By The Associated Press)—Home runs by substitute First Baseman Jacobson and Backstop Collins accounted for eight of the Browns' nine runs against Philadelphia and enabled the St. Louisians to maintain their hold on first place in the American league race.

The Giants, with Nehf in rare form, shut out the Cubs 5 to 0 and kept the Cardinals, who defeated Philadelphia, 7 to 1, out of the first notch in the National.

Speaker's Indians pounded Mays and Hoyt hard but were checked by Bob Shawkey, and the Yanks, in ten innings, won 10 to 9. Cobb's Tigers, still on a batting rampage, took two games from the Red Sox, 7 to 0 and 7 to 4 and strengthened their third place hold over the White Sox, who dropped a 2 to 0 encounter to the Washington club. Pillette allowed the Red Sox but two hits in the first game at Detroit.

The pirates, with Glazner hurling well, defeated the Braves 5 to 1. It was the Pittsburghers fifth straight victory. Burleigh Grimes allowed the Reds but four hits and Brooklyn defeated the Cincinnatians 4 to 0.

Ty Cobb went hitless in the first game against the Boston Red Sox Thursday, after crashing the agate in sixteen consecutive contests. In the second game he made up getting two triples, and scoring two runs. Heilmann drove in his sixteenth homer in the afterpiece with one man on base.

ALLIS-CAVANAGH STILL IN RUNNING BADGER GOLF PLAY

Pairings for Third Round of State Golf Tournament Proves Interesting

MILWAUKEE, Wis.—The pairings for the third round of the Wisconsin State Golf association's annual tournament at the Milwaukee Country club Friday promised to be interesting. Ned Allis, Milwaukee, and Dick Cavanaugh, Kenosha, both several times state title holders, are still in the running. Billy Sixty, local golf editor, is paired with D. A. Matteson, Janesville, last year's runner up, in the third round; Ned Allis meets W. D. Martin, Jr., C. C. Allen takes on Jimmy Bach and Ken Dickinson and Dick Cavanaugh make up the last pair.

PLAYGROUND ACTIVITIES

The Copeland Park Midgets won their fifth straight victory by defeating the West Avenue Midgets yesterday by a score of 8 to 6.

Batteries—Copeland Park: Larson and Hart; West Avenue: Peters and Reger.

* * * *

The Hood Street Seniors defeated West Avenue Thursday evening 6 to 4. This was one of the fastest games ever played at West avenue. "Mulla" Solberg featured with a home run which was fatal for West avenue.

Harry Grosskopf and Arthur Solie were the battery for West Ave. and Christopher and Frog Krismer for Hood Street.

The West Avenue Juniors defeated the Copeland Park Juniors 6 to 5. This was the second game of the series. This evening at Hixon playfield the West Avenue Juniors will play Copeland for the championship of the Junior league. Each team has won one game and this evening's game decides the championship.

The results of the horseshoe tournament: Pappenfuss defeated Hushka. The first game Hushka won, 21 to 13; the second game Pappenfuss won, 21 to 18; the third game Pappenfuss won, 21 to 20.

Beautiful Marble

There is no marble or other stone which can compare in beauty with the Tecali Mexican marble, or Mexican onyx. It is a Mexican product but little seen in this county. Centuries before the conquest the Aztec artist and architect found in this marble his favorite material—so highly prized, in fact, was it that it came to be considered as too sacred for common purposes, and was therefore almost entirely used in the erection and decoration of churches and religious houses.

The Right Adjustment

It's an ill wind that blows nobody good. A man down in Pennsylvania was blinded in one eye by an accident while working some years ago. While walking down the street one evening recently a robber hit him over the head with a club and the blow restored the sight of the eye.—Antigo Journal.

LEONARD TO TOUR EUROPE AFTER ONE MORE TITLE MATCH

World's Lightweight Champion to Sail in Search of New Opponents

MICHIGAN CITY, Ind.—After engaging in possibly one more title contest, Benny Leonard, world's lightweight pugilistic champion, plans to sail for England in quest of new opponents and to give his mother and sister an European trip that he has planned on since he took the championship from Freddie Welsh.

Leonard, according to announcement from his training camp here, plans to sail for England about September 15, for an indefinite stay. He will meet Ever Hammer of Chicago in a ten-round bout here Saturday afternoon.

He has been offered $50,000 for a twenty-round bout with Ernie Rice, British title holder, and also is negotiating for a contest with Agerman, lightweight in Berlin. Before sailing, however, Benny may engage Pinkie Mitchell, brother of Richie Mitchell, in a ten-round contest in Milwaukee August 25.

The boxing program for Saturday will start promptly at 5 o'clock, central standard time, it was announced.

HOW THEY STAND

American League

	Won.	Lost.	Pct.
St. Louis	59	42	.584
New York	59	44	.573
Detroit	58	47	.544
Chicago	53	48	.525
Cleveland	53	52	.505
Washington	47	53	.470
Philadelphia	40	58	.408
Boston	39	62	.386

National League

	Won.	Lost.	Pct.
New York	59	39	.602
St. Louis	61	41	.598
Chicago	53	46	.535
Cincinnati	53	49	.520
Pittsburgh	50	47	.515
Brooklyn	48	49	.495
Philadelphia	35	58	.376
Boston	33	63	.344

American Association

	Won.	Lost.	Pct.
St. Paul	66	38	.635
Milwaukee	64	46	.580
Indianapolis	59	46	.562
Minneapolis	56	48	.538
Kansas City	54	55	.495
Louisville	51	56	.477
Columbus	40	67	.374
Toledo	36	70	.340

YESTERDAY'S RESULTS

American League

Washington, 2; Chicago, 0.
St. Louis, 9; Philadelphia, 5.
Detroit, 7-7; Boston, 4-0.
New York, 10; Cleveland, 9 (10 innings).

National League

Pittsburgh, 5; Boston, 1.
Brooklyn, 4; Cincinnati, 0.
New York, 5; Chicago, 0.
St. Louis, 7; Philadelphia, 1.

American Association

Milwaukee, 4; Indianapolis, 3.
Minneapolis, 7; Columbus, 2.
St. Paul, 7-7; Toledo, 6-2.
Louisville, 5; Kansas City, 3.

WHERE THEY PLAY TODAY

American League

Washington at Chicago.
Philadelphia at St. Louis.
New York at Cleveland.
Boston at Detroit.

National League

Pittsburgh at Boston.
Cincinnati at Brooklyn.
Chicago at New York.
St. Louis at Philadelphia.

American Association

Milwaukee at Indianapolis.
Kansas City at Louisville.
Minneapolis at Columbus.
St. Paul at Toledo.

YANKEES COP TEN ROUND BATTLE 10-9

Tie Score in Ninth and then Go Out to Trim the Indians in Extra Session

HOMERS GALORE HERE; BROWNS SMACK MACKS

White Sox Helpless Before Mogridge's Arm

CLEVELAND—New York made it two straight from Cleveland on Thursday, winning 10 to 9, in ten innings. The game was tied three times before the Yankees won. Cleveland drove Mays and Hoyt from the box, while New York hammered Uhle from the rubber, Mails and Edwards retiring in favor of pinch hitters. McMillan, who batted for Smith, drove in Scott with the winning run, Scott having started the inning with a pop double back of third base. Speaker's home run, his eighth for the season, was made off Mays and the latter was taken from the box at once. Score:

New York .....001 500 2011—10
Cleveland .....100 221 0300— 9

Batteries—Mays, Hoyt, Shawkey and Schang; Uhle, Mails, Lindsay, Edwards and O'Neill, Sewell.

Browns, 9; Macks, 5

ST. LOUIS—The Browns defeated Philadelphia, 9 to 5, on Thursday, in the second game of the series. Jacobson hit two home runs and drove in five runs, while Collins slammed out a circuit drive which scored three runs. Walker hit his twenty-fifth home run of the season. Score:

Philadelphia .....000 200 002—5
St. Louis .....300 101 13*—9

Batteries—Hasty and Perkins; Wright, Van Gilder and Collins.

Senators, 2; Sox, 0

CHICAGO—George Mogridge held Chicago to four scattered hits on Thursday and Washington took the second game of the series, 2 to 0. Goslin scored Washington's first run in the second inning on his triple and Brower's sacrifice fly and Mogridge counted the other run by hitting the ball into the right field bleachers in the sixth. Both runs were made off Blankenship who was relieved by Hodge after the sixth inning. Score:

Washington .....010 001 000—2
Chicago .....000 000 000—0

Batteries—Mogridge and Picinich; Blankenship, Hodge and Schalk, Yaryan.

Tigers, 7-7; Red Sox, 0-4

DETROIT—Detroit won a double header from Boston on Thursday, taking the first game 7 to 0 and the second 7 to 4. Pillette held Boston to two scattered hits in the first game and did not allow a Boston runner to pass first base. In this contest Cobb was stopped after hitting safety in sixteen consecutive games. Boston started the second game by driving Oldham from the box, but Ehmke, who relieved him, held the visitors in check the rest of the way, while the Tigers batted both Russell and Karr hard. Heilmann hit his seventeenth home run of the season in the second game with one man on. Scores:

First game—
Boston .....000 000 000—0
Detroit .....000 600 01*—7

Batteries—Piercy, Milliken and Walters; Pillette and Woodall.

Second game—
Boston .....400 000 000—4
Detroit .....103 010 06*—7

Batteries—Russell Karr and Ruel; Oldham, Ehmke and Manion.

SPORT BRIEFS

NEW YORK—Hal Janvrin, Brooklyn infielder, was traded to the Columbus club of the American association for Shortstop Maurice Shannon.

MILWAUKEE—Pinkey Mitchell and Joe Lawson, local lightweights, were matched for a ten round no decision bout here August 15.

SIOUX CITY, Iowa—Wray Brown of St. Louis, Leslie Johnson of Minneapolis, John Barton of Sioux Falls, S. D., and Myron Hutchinson of St. Paul, won their matches in the interstate tennis meet and were left to compete for the title in the semi-finals.

ROCHESTER, N. Y.—Orrie Steele of Paterson, N. J., won all three events in a spectacular national motorcycle hill climb at Egypt, N. Y.

His Choice

Tommy was permitted to go in and see his new twin brothers. After looking at them a moment he said. "Keep the redheaded one, ma, 'cause he'll be the best fighter."—Boston Transcript.

Cement Blocks for Sale
Made of shitter's gravel,
13c and **14c**
1700 Block Prospect St.

GABRIEL SNUBBERS
OFFICIAL SALES AND SERVICE STATION
Snubbers in stock ready to be installed.
Bring your car here for service.
LINKER ELECTRIC CO.
Phone 308. 114 No. 5th St.

PAIRINGS FOR FELBER TROPHY GOLF PLAY HERE

Play for the C. J. Felber trophy was scheduled to start at the La Crosse Country club links Friday. Pairings for the play have been announced as follows:

Mrs. Noble vs. Mrs. Brindley.
Miss Hickisch vs. Mrs. Lamb.
Miss Ray vs. Miss Pamperin.
Mrs. Irvine vs. Mrs. Colman.
Mrs. Bayer vs. Mrs. Stavrum.
Mrs. E. Newburg vs. Mrs. Hart.
Mrs. Ed Schwalbe vs. Mrs. Bartl.
Mrs. Cowie vs. Mrs. Frank Schwalbe.
Mrs. McIntyre vs. Mrs. Koppelberger.
Mrs. Russell Thompson vs. Mrs. Iden.
Mrs. Case vs. Mrs. Ott.
Mrs. Tausche vs. Mrs. Holmes.
Miss Iden vs. Miss E. Newburg.
Mrs. Art Schwalbe vs. Mrs. Wolf.
Mrs. Jesse Higbee vs. Miss Gelleman.
Mrs. Locke vs. Mrs. Lambert.

WALT MILLER WANTS RETURN MATCH WITH MEYERS OF CHICAGO

Says While He Lost "Fair and Square" Last Night, He Can Beat Meyers

LOS ANGELES, Calif.—Walter Miller of Los Angeles said Friday that while Johnny Meyers of Chicago beat him "fair and square" in their match here Thursday night to determine which had the better claim to the title of the middle weight wrestling championship of the world, he did not think Meyers could do it again.

"I want a return match," said Miller. "I have posted a forfeit of $500 for another meeting, with side bets of $1,000 and provisions to make the weight of 158 pounds ringside. If I don't beat Meyers under these conditions I'll quit the game."

Miller said he only weighed about 156 pounds with his clothes on so that Meyers had all the better of that part of it when they agreed to make 158 pounds at 4:30 o'clock yesterday afternoon. The match was hard fought and ended in a decision for Meyers, who made the only fall of the bout after an hour and forty minutes, when he pinned Miller's shoulders to the mat with a double wrist lock and body scissors.

FOUR CHICAGO BOYS LEFT IN RACE FOR JUNIOR GOLF TITLE

CHICAGO, Ill.—Four Chicago youths were left to battle in the semi-finals of the western junior golf championship Friday. Burton Mudge, Jr., present title holder, was to meet Ira L. Couch, and Kenneth L. Hisert was to play George Hackl, Jr.

Mudge worked into the semi-finals by defeating Russell Martin and then beating young Bob White. Couch won over John Dawson and Donald Carrick. Hissert played in the proceedings by eliminating Emerson Carey and J. E. Bixler. Hackl defeated Stanley Arndt and then eliminated L. B. Cochrane.

On the Shiftless Shift

First Laborer: "Are ya workin,' Joe?"

Second Laborer: "Sure. I gotta dandy job fixin' the trolley tracks. I have to quit every minute or so to let the cars go by."—American Legion Weekly.

GIANTS SPRUCE UP TO WHITEWASH CUBS

Nehf, Wild at Start, Settles Down and Counts 5 to 0 Victory

GRIMES TURNS IN 4 TO 0 VICTORY OVER CINCINNATI

Glazner Slams Double that Wins for Pirates

NEW YORK—The New York Giants broke their losing streak of five successive games on Thursday, defeating Chicago in the first contest of a five game series, 5 to 0. Nehf was wild in the early innings but pitched brilliantly blanking Chicago with four singles, one an infield scratch. Score:

Chicago .....000 000 000—0
New York .....000 003 20x—5

Batteries: Aldridge, Scueland and O'Farrell; Nehf and Smith.

Robins, 4; Reds, 0

BROOKLYN, N. Y.—Grimes held Cincinnati to four hits in the first game of the series on Thursday and scored a 4 to 0 shutout. High's triple in the second with two men on bases won for the Dodgers. Score:

Cincinnati .....000 000 000—0
Brooklyn .....030 010 00x—4

Batteries: Grimes and Miller; Rixey, Gillespie and Wingo.

Pirates, 5; Braves, 1

BOSTON, Mass.—Glazner held Boston to four hits on Thursday and drove in two runs with his double in the seventh, Pittsburgh winning its fifth straight game, 5 to 1. The fielding of Bigbee was sensational. Errors by Kopf and Ford were largely responsible for all the visitors' runs. Score:

Pittsburgh .....100 200 400—5
Boston .....010 000 000—1

Batteries: Glazner and Mattox; Watson, Oeschger, McNamara and O'Neil, Gaudy.

Cards, 7; Phils, 1

PHILADELPHIA, Pa.—The St. Louis Cardinals found Lee Meadows an easy mark and defeated Philadelphia on Thursday, 7 to 1. Haines was rather wild but effective in the pinches. Henline's home run was the only real drive drive off his delivery. Score:

St. Louis .....010 201 003—7
Philadelphia .....000 000 100—1

Batteries: Haines and Alexander; Meadows and Henline.

NORTHERN BREEZES DEFEAT SEGELKE AND KOHLHAUS CO., 9-6

In an exciting game of indoor at the West avenue playground Thursday evening, the Northern Breezes trimmed the Segelke-Kohlhaus company, 9 to 6. The features of the game were home runs by Kaulfuss and Schroeder of the Northern Breezes, and Olson of the Segelke-Kohlhaus company. Spika, pitching for Segelke, and Kaulfuss, pitching for the Northern Breezes, each had 10 strikeouts. Batteries, for Segelke, Spika and Gamradt; for Northern, Kaulfuss and Gautch.

Score:

Northern Breezes ...213 001 200—9
Segelke-Kohlhaus ...012 200 001—6

Goodbye! Good Luck! Have a Good Time!

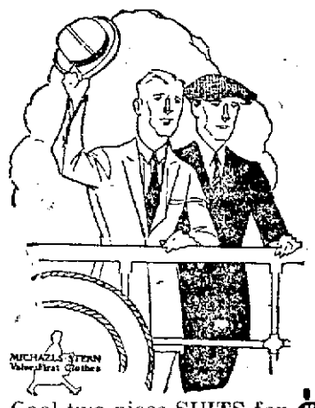

His vacation will be one full of pleasure because he consulted us regarding his vacation needs. Let us have a hand in helping you get ready.

Two-Piece Suits

Cool two-piece SUITS for vacation ..... **$10.00** to **$22.50**
Cool and Dressy SHIRTS for vacation at ..... **$1.50** to **$5.95**
STRAW HATS at reduced prices—$2.50 and $3.00 values, now **$1.95**
MEN'S WOOL BATHING SUITS at bargain prices..... **$2.35** to **$4.50**

SPECIAL VALUES in UNDERWEAR
Famous Stephenson's Athletic Union Suits, $1.25 value, now at **$1.00**
Others at 75c.

Boys' wool Bathing Suits, priced special at **$1.85**
Men's Silk Hosiery, at pair 50c, 65c, 85c, 95c
Late creations in Neckwear 50c to $1.25
Van Heusen and E. & W. semi-soft collars—

A Luggage Special— **35c** and **50c**
Guaranteed leather lined cowhide Traveling Bag, at only **$6.50**
Others up to $13.50.

Nelson Clothing Co.
"The Place that Saves You Money."
1205-07 Caledonia Street. Union Store.
NEXT DOOR TO RIVIERA THEATRE.

PRESIDENT HARDING EXPRESSES BELIEF IN FUTURE OF AVIATION

Executive Wants Nation to Lead World in Aircraft Development

NEW YORK—President Harding has again given evidence of his belief in the future of flying. The chief executive expects amazing developments in air travel, and declares that each stage of development demands improved means of transport; he wants the United States to lead the world in commercial aviation. He has expressed these views in a letter to the Aeronautical Chamber of Commerce of America, the text of which follows:

"The White House,
"Washington.

"Gentlemen: I find pleasure in adding a word expressive of my interest in aerial transport, and in the presentation of the subject which is being made by the Aeronautical Chamber of Commerce. The history of civilization is largely the history of communication. Each stage of progress seems to demand and develop improved means of transport. The steamship, the railroad and the motor car have been devised and utilized. Now we enter a new phase. It is a real distinction to America to be known as the birthplace of the airplane; it should be our concern that this art should not languish, for then in its practical application we shall lead the world. An amazing development will take place in the near future in the utilization of the air as a medium of transport and communication. As a government, we are aiming to provide this art with necessary guarantees of law, and with such facilities as may be possible through the encouragement of airways and terminals. But for air transport quickly to achieve the important place it is destined to occupy, it must have public interest and support. I hope your efforts in this behalf may be productive of most gratifying results.

"Very truly yours,
"WARREN G. HARDING."

The Aeronautical Chamber of Commerce was organized this year to foster, advance, promulgate and protect aeronautics and generally to do every act and thing which may be necessary and proper for the advancement of American aviation." Staring with Orville Wright and Glenn H. Curtiss, the pioneers, and several other leading aircraft designers and builders, the Chamber now has nearly 200 members located in every state in the union.

Possibly a score of factories today have their own laboratories in which scientists are working with trained personnel making slight alterations in machines or motors, the chamber says in a statement given out in this city. These men are not seeking to produce something radical, but rather to improve the types which have justified the basic principles on which they were built.

Approximately 500 civilians are taking lessons in flying at civilian aviation fields this summer. The Chamber estimates that there are 1,200 civilian owned and operated aircraft in the country today.

The average charge per passenger a year and a half ago was 65 cents a mile. Last year it was 55 cents, and it is believed that the average this year will be about 50 cents. There has been slight increase in terminal facilities so far this year. The administration is encouraging local landing fields and national airways wherever practical.

UNUSUAL FREEDOM GRANTED PRESS BY MEXICAN PRESIDENT

Editors and Correspondents in Capital City Enjoying Unprecedented Liberty

MEXICO CITY.—Freedom of the press in Mexico is as near a reality now as has been recorded during the past half century, according to competent observers. Contrasted with the censorship of days of Huerta and Carranza, editors and correspondents are enjoying almost unprecedented liberty, and President Obregon on several occasions has emphasized that newspapers and other publications are free to go as far as they like.

The newspapers Omega and Las Noticias, the former a weekly and the latter a daily, lead the opposition to the administration and the vindictiveness which they display in almost every issue would not have been tolerated for more than one day during the Carranza regime, for instance. The more substantial newspapers of the capital spare no ink now in telling the reading public wherein they think the Obregon regime is at fault and even rank misquotations of conversations with the chief executive are allowed to pass with only a mild protest.

Foreign correspondents are told that there is no cable or mail censorship and if there is, it is so adroitly done that it has not yet been detected.

President Obregon in one respect offers sharp contrast to his predecessor President Carranza. The present executive is much more approachable and has none of the aloofness of the former first chief. He receives newspapermen regularly every fortnight and local reporters, many of whom have been with him on campaign, feel no hesitation in calling Chapultepec Castle by telephone to converse with the president. The newspaper interviews are extremely informal affairs, the president sitting at a little table in the center of a circle of reporters and correspondents. Refreshments are served and quite frequently the president relaxes and tells lively stories.

Anaconda, largest species of snake, rarely attacks man.

"I'M THROUGH WITH WOMEN," SAYS GORDON C. THORNE

MARY LYGO AN GORDAN C. THORNE

By ROY GIBBONS

CHICAGO.—Dollars and romance are tangled in the love conundrum young Gordon C. Thorne has furnished for Chicago to ponder.

A year's enforced bachelorhood finds the heir to the mail order millions of Montgomery Ward and Co. the central figure of two legal battles— and of unending discussion in and out of society about whom, if anybody he is going to marry next.

Says Thorne: "I'm through with women."

Then, paradoxically he added: "However, I'm not a mind reader. I may marry again—but if I do it won't be my first wife or Mary Lygo."

Nevertheless, rumors of a reconciliation go on.

Thorne was divorced from Mrs. Virginia Milner Thorne, beautiful Gold Coast girl. The ensuing year during which the Illinois divorce law forbade his remarriage came to an end July 1.

Meanwhile Mary Lygo, Follies beauty, is pressing her two $100,000 suits—one against Thorne for breach of promise, and the other against his mother, Mrs. Catherine C. Thorne, for slander.

The elder Mrs. Thorne branded her The eldercraoin shrdlu eraoi nun a "vamp" Miss Lygo charges.

"I'll never settle!" declares the actress. "My love is turned to ashes. My soul is dead!"

When Thorne heard this he laughed.

Miss Lygo met the wealthy young man a little more than a year ago. She said she fell in love with him then, and that "the attraction was mutual."

RAY J. HALL AND HILDA ANN WEIMAR WED AT ST. PAUL

MR. AND MRS. JOHN S. WEIMAR, 127 South Twentieth street, announce the marriage of their daughter, Hilda Ann, to Ray J. Hall of Brainerd, Minn., on Wednesday, August 2. The ceremony was performed by Rev. Charles Fox Davis of Minneapolis, at the home of the bridegroom's sister, Mrs. E. R. Hetting, 1560 Laurel avenue, St. Paul. Mr. and Mrs. Hall will be at home after October 1 at Brainerd.

* * * *

THE MARRIAGE of Miss Pearl A. Johnson and Freeman Outcelt, both of La Crosse, took place Wednesday noon at the parsonage of the Caledonia Street Methodist church, Rev. J. H. Benson, pastor of the church, officiating. The couple was attended by Miss Lillian Faus and Harris Hammersburg. Mr. and Mrs. Outcelt left for a honeymoon trip to Balsam Lake and on their return will make their home at 1639 Charles street. The bridegroom is a conductor on the C. B. & Q. railroad.

* * * *

THE WOMEN'S GOLF committee of the La Crosse Country club will give a card party Thursday, August 10, at 2:30 at the club. It will be open to the lady members of the club. The proceeds will be used to repair the ladies' rooms. Tables may be reserved by calling Mrs. John A. Bayer, phone 754-R, or Mrs. Homer Hart, phone 1177-C.

* * * *

MR. AND MRS. Homer Anderson of Detroit, Mich., are guests of Mr. and Mrs. W. D. Reynolds of South Pettibone park.

* * * *

WEDNESDAY NIGHT Miss Muriel Schneeberger entertained a party of twenty-five guests at the houseboat of her parents, Mr. and Mrs. George Schneeberger at Pettibone island. It was in celebration of the hostess' sixteenth birthday. A weiner roast and games featured the festivity.

* * * *

ON LAST TUESDAY evening, August 1, Rev. J. H. Benson, pastor of the Caledonia Street Methodist church, united in marriage Joseph C. Perkins and Mrs. Flora J. Williams, both of this city, at the parsonage of the church.

* * * *

A SON was born Thursday to Mr. and Mrs. Adolph Beyer, North Sixteenth street.

* * * *

MR. AND MRS. F. W. Leahy and children of Stevens Point, are expected guests on Saturday of Dr. and Mrs. George R. Reay.

* * * *

MISS MARIE Philips has returned after a month's visit at Oskaloosa, Iowa.

FRED H.
HARTWELL
LAWRENCE J.
BRODY
LAWYERS
319-325 State Bank Bldg.
LA CROSSE, WIS.

CORN THE RESULT OF CULTIVATION

The Indians found teosinte covering our plains. It bore grains or small kernels something like small wheat grains not connected together but loose in a tiny husk. The ears were from two to four inches long, thinner than a lead pencil, with each grain incased in a separate steel-like covering or sheath. Discovering that the kernels were good to eat, the Indians began to cultivate the plant. Since they always saved the best kernels for seed, the teosinte ears gradually became longer and bigger round so as to take care of extra rows of kernels. In time the chitinous sheaths disappeared.

Such, the botanists believed, was the history of our maize. Mr. Burbank made his experiment in order to test the theory. Starting in 1903, he gradually developed the teosinte plant with its miniature kernels into a much larger plant with a round cob and several rows of large, fat kernels. At the end of a few years he found an occasional kernel that had emerged from its sheath. He bred only those kernels, and in a few years more the sheaths had entirely disappeared. At the end of the eighteenth year he had produced ears of Indian corn. Though the ears do not equal the superior varieties now grown in America, they compare favorably in every way with those that the first white setters found the Indians cultivating.

The insurance, assessments and printing committees of the county board of supervisors met on Friday.

THE HOUSE OF SATISFACTION
FIELDS
PHILADELPHIA MILWAUKEE NEW YORK KENOSHA
425 Main St., La Crosse, Wis. — Phone 154.
August
Plush Coat Sale
By buying your plush coat now you save from
20% to 30%
A small deposit holds your coat. Storage free.

DEATH OF PIKE AT GALESVILLE TO BE PROBED BY HENSEL

Preliminary Hearing Held Monday; A. J. Kitman to Answer to Charges in Court

Then next chapter of the Galesville pike case will be heard in county court before Judge Hensel.

At the preliminary hearing Monday in Judge Gardner's court A. J. Kitman was bound over. The court fixed the amount of bonds at $200. Carl McKeeth and Percy Sacia are Kitman's bondsmen.

Much interest was shown in the preliminary hearing, and there was a large gathering in the council room of the city hall. A. F. Giere appeared for the defendant. District Attorney Ole Eggum was here for the state. Eleven witnesses were sworn for the state. These were Hans Twesme, Ernest Quinn, Nels Redsten, Osmond Redsten, George Gale, Jr., Edwin Jahn, Edwin Severson, A. A. Holmes, Ed Hegy, Ed Huttenhow and Harry Sturdevant.

Kitman was not placed on the stand. No witnesses were heard for the defense.

The case grew out of the alleged illegal taking of a pike by Kitman, who was employed by the state to seine Beaver Creek, removing rough fish. A nine-pound pike was caught in the net. Kitman says the pike was so badly injured in the net that it was unfit to return to the water, so he sold it, as provided by law, and turned the money over to the state.

Those back of the prosecution contend that the pike was not so injured, and that its taking was a violation of the fish and game laws.—Galesville Republican.

THE MOVIES HAVE TAUGHT US FACIAL EXPRESSION

There are many essentials which must be possessed by the aspirant to screen honors and one of them is the power of facial expression to the utmost degree. A well-known manager says: "A stage actor reads his success or failure in the faces of his audience, for unconsciously, these faces act as mirrors to his own. A clever actor can make the faces before him record any emotion he desires.

"Film artists have faces which can quickly express any emotion at will; faces, moreover that 'speak' and act.

"The movie enthusiast, by his constant study of the fact on the film unconsciously acquires many screen tricks of pose, expression and mannerism. Hence a face, ordinarily dull, readily becomes animated—an eloquent mirror for every thought in the mind. As a social habit this adds much to the charm and grace of any boy or girl.

"The young people of twenty years ago had very wooden faces compared with the vivacious and wholly pleasing faces of the boys and girls of today. When a boy or girl is speaking stop your ears and study his or her face—you'll be surprised how much their ardent eyes, expressive lips and radiant smiles will tell you.

"The screen art has taught us a valuable lesson—that beauty is not confined to peach complexions, ruby lips and pearly teeth, but is even more attractive when revealed by eyes and lips that convey what is in our minds. What we call 'charm' is no more than this: which explains why many plain-featured boys and girls can be so very fascinating."

THEATER MAN BANKRUPT

MILWAUKEE, Wis.—Charles A. Niggemeyer, formerly manager of the Shubert theater here, filed a petition in bankruptcy Friday. Mr. Niggemeyer said he owed $39,000 and that his assets had a nominal value of $40,000. Assets worth $200 were said to be exempt.

Liabilities aggregating $35,081 are unsecured. The assets consist entirely of stocks and bonds.

A Sop for the Jilted

An English judge has decided that the party to break a matrimonial engagement must return the presents. In this particular case the woman died after having broken the engagement and her mother appropriated the ring, bracelet, sewing machine and money which the prospective groom had showered upon her. The Court said that they must be returned.

An Army of Skunks

One of the largest fur farms in this country is located in Johnson county, Miss., where there are between 20,000 and 30,000 black skunks in a 20-acre enclosure. The animals run at large and the greatest trouble of the owners is to protect the animals from prowlers from the outside world who would raid the place frequently if a close watch were not maintained.

ARE YOU ALL IN?
YOU NEED A GOOD TONIC.
Get a box of
Hoeschler's Nutritive Iron Tablets
A real Blood, Nerve, Tissue and Body Builder of well known remedial properties.
Contains Phosphate of Iron, Potassium, Magnesium, Phosphoric Acid, Nux Vomica and Quinine; all of which combine to form a revitalizing, strengthening, blood-purifying tonic—in tablet form.
They build up the system, create appetite, clear the complexion of Pimples and Eruptions and fill you full of real vigor.
Price $1.00 per package.
GET THEM AT
HOESCHLER'S

LEADERS IN NATIONAL BAR MEETING

Top, left to right, Cordenio Severance, president American Bar association; William Howard Taft, chief justice, Supreme Court; Elihu Root, former cabinet member; below, Governor Henry J. Allen of Kansas and G. W. Wickersham.

SAN FRANCISCO, Calif.—Speeding up the law's delay!

Getting uniform state laws on corporations, divorce, extradition and law enforcement.

Securing better enforcement of law, particularly as it affects crime waves.

These are the highlight activities which will feature the American Bar association convention, opening here August 9—"the most important conference in the organization's history," according to Cordenio A. Severance, president of the association.

Of the three main topics, interest of lawyers and courts centers on the matter of uniform laws. The convention will recommend that the supreme court work out a list of rules, after the fashion of federal court equity cases, which will insure uniformity of jury case laws in each state. For five years the bar association has been working on this plan. Its result would be to make the status of any case the same in one state as in another and would be of inestimable aid to the legal profession.

Taft on "Law's Delay"

The case of the "law's delay" will be presented by William Howard Taft, chief justice and former president.

Justice Taft has recently completed an exhaustive survey of English court procedure with a view of simplifying and speeding up American courts.

To the law enforcement committee will be entrusted the writing of one of the most important reports of the convention.

"Realizing the grave situation resulting in so-called crime waves, the bar association has sought to get at the real causes, after a thorough investigation," says President Severance.

Fighting Crime Waves

"Means of combatting crime waves through the courts will be outlined by the legislation committee. A personal study has been made in eastern cities and criminals have had a chance to express their views to individual investigators.

"I think, personally, there has been too much mollycoddling of criminals, too much evasion of jury duty by our better class citizens, failure of citizens to use their powers of suffrage, and too many handicaps placed upon presentation of cases by district attorneys.

"Such things encourage crime. I don't think much of this after-the-war crime wave alibi. The figures fail to bear it up."

City Briefs

Dance Yeomen Hall, Sat. Peavy's Famous Texas Jazz. Sun. Minneapolis Aero Syncopators.

Mrs. P. R. Kohanek of Minneapolis formerly Edith Ketchum of this city is visiting her mother, Mrs. E. F. Ketchum, 1739 Badger street.

Over 600 patterns and 30 styles to choose from for your new fall and winter suits. Viets Tailor Shop. Opp. Majestic.

Nice ripe strawberries, 35c qt. box 613 No. 17th St.

Mr. and Mrs. Art Snyder and daughter have returned from a motor trip to Green Bay and Milwaukee.

Electric Fixtures, A. O. Colby.

Dance Centerville Pavilion, Friday Aug. 4th. Marking's orchestra.

Miss Lill Wittenberg, 1302 Avon street, left for Chicago to visit.

Largest line of electric fixtures to pick from in the city. Linker Elec. Co.

Rainbow Gardens. Dancing every Tues., Wed., and Sat.

Delores and Melvin Tschumper, left for a month's visit in Hokah.

William Hill, Chicago is visiting his brother, A. Hill, 418 State street.

Chiropractic Adjustments for your health, E. Joy McLaughlin Chiropractor, Over Hebberds' Drug Store.

Dance Dresbach, Sat. Aug 5th. Gray's Harmony Artists.

Eugene Babcock, Herbert Brown, Paul Belkey and Joe Carpenter, returned to Sparta after a visit here.

Collections, Insurance, Loans, L. B. Omerberg, Rivoli Bldg.

Automobile repairing, H. M. Fauver, 1925 George St.

Misses Katherine Jones and Eva Schumaker, Sparta have returned after a visit here.

Dr. Thornton, Osteopath, Linker Bldg. Hours, 10 to 4, except Sat.

Arrange with the Gateway City Transfer Co. for baggage freight and heavy hauling. No evening service.

Louie Bowen, Bangor, was a visitor here Wednesday.

Electric Fixtures, A. O. Colby.

We do house wiring. Only experienced electricians employed. Linker Electric Co. Phone 398.

Mr. and Mrs. Elmer Lysaker are visiting in Cashton.

We are open Saturday evenings. Linker Electric Co.

Miss Mildred Phelps, 933 Caledonia street, is visiting at the home of Mr. and Mrs. Henry Heyming, Rockland.

Electric Fixtures, A. O. Colby.

Ether Domke, 1531 Badger street, is confined to her home with an attack of tonsilitis.

Osteopathy, Dr. Jorris Newburg Bg.

A daughter was born Wednesday to Mr. and Mrs. Charles Tikal, 1524 South Ninth street.

Dance at Shelby Hall, Sat.

Miss Helen May, 717 Wall street, is visiting at the home of Mrs. M. Foster at Viroqua.

Dr. Bruxer Osteopath, Newburg Bg.

Mr. and Mrs. A. Herlitzke, are visiting in Ettrick.

Electric Fixtures, A. O. Colby.

Hugo Ackerman and his family motored to Minneapolis Friday.

Plumbing as it should be done. W. F. Schram, Phone 46.

Sever Erickson of West Salem was visiting old friends in the courthouse on Friday.

Rainbow Gardens. Dancing every Tues., Wed., and Sat.

Mr. and Mrs. W. D. Babb and Mrs. Ida Babb motored to Reedsburg on Thursday.

MATHILDE REFUSES INTERVIEW UPON ARRIVAL IN FRANCE

CHERBOURG, France.—Miss Mathilde McCormick, daughter of Harold F. McCormick, refused to be interviewed concerning her engagement to Max Oser, the Swiss riding master, when she landed here Friday from the steamship Majestic.

"It's a shame I can't be left alone," she declared. "I should like once and for all not to be pestered and to be free like any other woman."

Trade Mark Registered

The motto of the modern peace conference seems to be, "Eventually why not now?"—Life.

97 WIS. ST. MILWAUKEE PATENTS BRANCH OFFICE WASHINGTON D.C.
YOUNG AND YOUNG

Car CHERRIES Today
Your last and best chance to buy fine
Michigan Clipped Cherries
Heavy pack, full weight.
ARKANSAS ELBERTAS Are Here Now
JOHN C. BURNS
FRUIT HOUSE

Large Spanish Shell Combs, plain and jeweled, $1.95
410 Main Street
Lennon's
Corselettes for warm weather, special 75c
Millinery Sale at Clearance Prices
Just received a large shipment of Vanity Boxes, special at— $1.95 and $2.95
Ladies' all linen embroidered and Initialed Handkerchiefs, values to 35c each, at 5 for $1.00
Ladies' plain linen Handkerchiefs, special at 8 for $1.00
Ladies' Pure Silk "Best Knit" Hose, seconds of the $1.50 quality, at pair 65c
SPECIAL PURCHASE of Taffeta and Satin Hats, Sport Hats of Felt and Ribbon styles. Priced at LESS THAN HALF of the actual cost to manufacture. For SATURDAY and MONDAY we place them on sale at—
$1, $2, $3 and $4
Corset Special at $1.00—In this lot every style of model and size, also the summer net corset, in topless and medium bust styles, values to $2.00, at $1.00
Ladies' beautiful silk Hand Bags, values to $8.50, at $1.95
Children's Silk Lisle Sox, 35c quality, special at per pair 25c

Housewives Will Find Much to Interest Them in the Ads. Below, and

BAKER VISITS CAMP DOUGLAS AND JOINS OLD TROOP AT MESS

Assistant Attorney General Was Formerly Member of Headquarters Cavalry Troop

CAMP DOUGLAS, Wis.—While on his campaign trip through Juneau county, John F. Baker, assistant attorney general and independent candidate for attorney general on the Republican ticket, stopped long enough at military reservation here to have "mess" with the Headquarters Cavalry troop from Madison to which he formerly belonged.

In his addresses Friday, Mr. Baker called attention to the statement of his opponent for the Republican nomination for attorney general who said "The issue of this campaign is whether or not Senator LaFollette and the principles for which he stands shall be endorsed by the voters of Wisconsin."

He also, in this connection, read from a clipping the statement of Ray Weaver, prominent Beaver Dam socialist, who, in introducting Emil Seidel, the Milwaukee socialist leader at a socialist meeting in Juneau said, "Our movement is growing gradually. We carried Dodge county during the war and we can do it again. First it was the laboring man who listened to our appeal, now the farmer is oining up." In Speaking of Senator La Follette, Mr. Weaver continued: "During his address in Beaver Dam in Armory K the other evening La Follette was heard by more than 1800 people and over 1000 were unable to gain admission. He favors government ownership of the railroads, and that's what we favor. His war record is the same as ours and in many ways La Follette's ideas are those which we have always advocated."

"Thus," said Mr. Baker, "the socialists themselves admit the La Follette platform is socialistic and my opponent says 'The issue of this campaign is whether or not Senator Robert M. La Follette and the principles for which he stands shall be endorsed.' The entire La Follette-Blaine ticket stands on the same platform, they are all talking of national issues and really dodging the real issues which face Wisconsin.

HOW'D YOU LIKE TO HAVE A CHIMPANZEE'S STOMACH?

Dr. Serge Voronoff, of Paris, the monkey gland experimenter, says that in his opinion it is possible to replace any of the organs of the human body by transplanting those of the chimpanzee. He says the organs of the two animals are identical and the blood is indistinguishable. He does not claim to be able to make youth out of an old man but he says he can advance the age of his subject from 20 to 30 years by the transplanting of glands. He also says that the full benefits of the operation are not felt until three years after. He has a long waiting list and the only thing which prevents him from having daily clinic is the lack of a supply of chimpanzees. They cost five hundred dollars each and are hard to get at that.

Can't Deny That

"How satisfied a girl seems when she has an engagement ring." "Well, it's a good thing to have on hand, you know."

BEARS GOOD WILL

Miss Agnes Dokoney, San Francisco, known as the "California Convention Girl," has sailed for France as a member of the "good will delegation" sent by the Committee for Devastated France.

GREAT GROVE OF TREES

There is a grove of trees in California of which little is publicly known for the reason that they are on private land. This is known as the Calaveras Grove which excels in the number, age and grandeur of the trees. It is located at the headwaters of the Stanislaus, 4200 feet above the sea. The grove contains ten trees which are more than thirty feet in diameter and seventy which are between thirty and fifteen feet in diameter. In 1853 one of these trees was cut down and it took five men twenty-five days to chop the trunk.

FOOD PROFITEERS IN SWEDEN ARE GIVEN WARNING

Commission Investigates Costs of Living and Drastic Recommendations are Made

STOCKHOLM.—The profits of the Swedish middleman, dealing in necessities, especially food supplies, are menaced as the result of the investigation into living costs, by a commission of experts appointed by the Swedish government. The commission sought information on intermediary profits and their influence on living costs with a view to eliminating unnecessary profits, thus cutting down retail prices, and has just issued its report. It makes some drastic recommendations. Official action is expected.

The commission recommends a reduction in the number of retail stores; that a permanent national statistical bureau be organized by the Social Board to study producers prices, and that local commissions be appointed throughout the country to check up on price movements. It suggests that the theory of cooperative work be introduced in suitable schools as a compulsory subject of study, and emphasizes the importance of closer cooperation between producer and consumer.

The commission criticises the railroad administration and the municipal authorities of Swedish cities for having neglected in many instances to heed popular demand for suitable and economic organization of the distribution and transport of commodities. The price policies of breweries are especially criticised, while the price of bread is declared to be high, and the profits made by bakers entirely too great.

Girl Death Rate Lowest

For nearly all the diseases that affect infancy and childhood, the death rate of girls is lower than that of boys.

He Loses

When a girl discovers she can't make a fool of a man, she decides there is no use wasting time with such a fool.

USE AUNT MARY WHITE VINEGAR

For pickling and table use.

ASK YOUR DEALERS.

NAGOH QUALITY BRAND

You Can't Go Wrong When You Use

NAGOH COFFEE

Not Roasted J.J. HOGAN, INC. WHOLESALE GROCER LA CROSSE, WIS. *Gas Toasted*

BEACH'S WONDER SUDS

For cleaning delicate fabrics. Made by the makers of BEACH'S PEOSTA SOAP.

Renewed Energy---

WHOLESOME, well-made Bread is nature's best cure for that worn-out feeling.

REAL BREAD

builds sturdy constitutions for young and old, because it's richest in food-value.

Ask your grocer.

FRANZMANN & MANNING

10th and Adams.
Phone 2006-A

With Tomatoes—

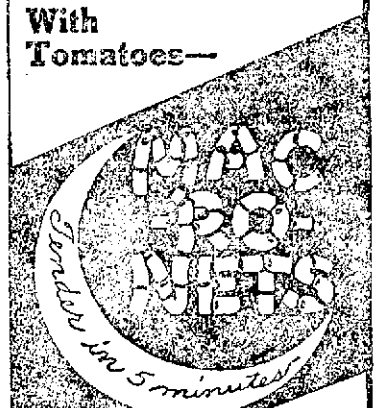

Better than any macaroni you've ever used before—Macronets is DAINTY macaroni.

HIGH TEST NO-BOIL BOHEMIAN MALT EXTRACT

ORIGINATORS OF

The Time and Trouble Saver.

100% Pure Barley Malt with Genuine Imported Bohemian Hop Flavor.
(Avoid imitations).

If your dealer cannot supply you phone 2527-C or write direct to

HIGH TEST MALT EXTRACT COMPANY
(Of La Crosse).
La Crosse, Wisconsin.

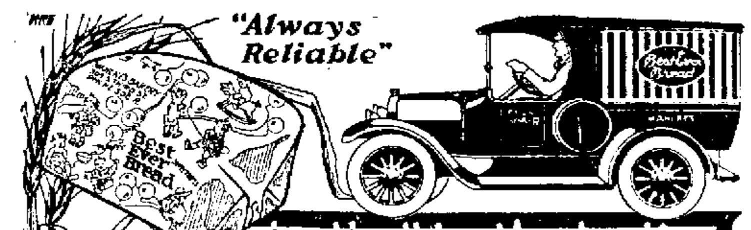

Something Different!

THAT is the mecca of the housewife, especially during the hot weather when appetites are apt to be jaded and demand new things.

Instead of the usual wheat loaf, (Good as Best Ever Bread is!) try a loaf of our fresh, fragrant rye bread. It makes a welcome change—you'll like it!

"It's our delight to serve you right"

PHONE 508-R **Mahlke Bakery** WHOLESALE & RETAIL 309 SOUTH THIRD STREET

LA CROSSE, WIS.

HAVE YOU TRIED OUR

"QUALITY CAKE"

FOUR KINDS—Silver, Gold, Raisin, Devils, packed in cartons that keep the cake fresh for many days. Price **15c**

SPECIAL RAISIN COFFEE CAKE TOMORROW, price .... **10c** and **15c**

AT MOST GROCERS OR FROM US.

RUPLIN BAKING COMPANY
412 South Fourth Street.

Always Bright

If the day is started right, with a cup of

NUSTAD'S COFFEE

The Coffee with the full, rich flavor.

AT ALL GROCERS

PHONE 11

FOR A CASE —of— Heileman's

Old Style Grape

Old Style Root Beer

or

New Style Beverage

Drinks of Exquisite Taste and Quality.

49 lb. Bags, $2.25

FOR SALE AT YOUR GROCER.

Thomas Phalon Co. Distributors

Want Mor Flour

Guaranteed to give utmost satisfaction. Once used, you will want more. All grocers.

Thomas-Phalon Co.

Distributors. LaCrosse, Wis.

Wingold PATENT The Flour Behind the Housewife that Bakes Better Bread.

MORNING STAR MILLS—A. Grams & Sons, La Crosse.

REGET'S
HOME BAKED
BAKE-RITE BREAD
—AT—

John Koller's ...... 628 So. 4th St.
Smale's ...... 209 So. 5th St.
Cash-Carry Co. ...... 119 So. 3rd St.
Ikert's ...... 2506 So. 3rd St.
Liberty ...... 7th and Cass
Lee's ...... 1001 So. 5th
Central ...... 812 Market
Jeff's Grocery ...... 729 Division
Oscar Baum ...... 334W. Ave. No.
Jandivelle ...... 1631 Johnson
Norby ...... 1804 Jackson
John Kerr ...... 604 So. 5th St.
Doerflinger's ...... 4th and Main

NORTH SIDE

Hegge ...... 732 Rose St.
Otto Schwartz ...... 707 Rose St.
John Lier ...... 1644 George St.
La Crosse Co-Op. Ass'n ...... 1607 George St.
Devine's Grocery ...... 430 Avon St.

Reget's Bake-Rite Bakery
1201 Caledonia St.

"BIGGEST AND BEST YET"

SAVE THE TRADE MARKS
Write us for our beautifully colored illustrated premium catalogue.

STILL 12 OZ.

Mrs. Housewife:
WEIGH YOUR BAR OF SOAP

Before buying your next bar of laundry soap, place it on your grocer's scales and weigh it for yourself! You'll find there has been no reduction in the size of

R-N-M WHITE NAPTHA SOAP
"BIGGEST AND BEST YET"

Compare it with other soaps! R-N-M White Naptha Soap is still the largest bar—not only superior in quantity but far better in quality, too! It gives you more for your money! Why pay more for less soap?

ASK YOUR GROCER FOR RUB-NO-MORE PRODUCTS

RUB-NO-MORE CO. FORT WAYNE, IND.

Quality First *Always Best.*

PASTEURIZED SUNDAY SPECIAL BRICK HOMOGENIZED

"STRAWBERRY DE LUXE"

A two-layer brick of strawberry fruit and vanilla.

At your Dealer

TRI-STATE ICE CREAM CORPORATION

ICE CREAM

The Grocers and Butchers Present a Bargain List Worthy of Perusal

LONDON RESPONDING SLOWLY TO DEMAND FOR SKYSCRAPERS

Concessions of County Council Fail to Meet Need for Higher Store Buildings

LONDON.—The London county council has made some concessions to the demand of West End business firms that they be allowed to erect loftier and more commodious stores, but these concessions fall far short of permitting the construction in London of buildings modeled after American sky-scrapers.

"These concessions as to height asked for was 120 feet maximum on favorable sites," explained the secretary of the Retail Distributors' association which had been the prime movers in the matter. "We have been authorized to put up buildings that are 80 feet high to the ceilings of the topmost floor, and on favorable sites the municipality may permit buildings to be erected that are 100 or even 140 feet high.

"The London county council has conceded greater space for departments. The old regulations restricted cubic capacity to 200,000 feet. This was imposed because the old-fashioned methods of displaying new materials in buildings of a congested nature increased the risk of fire.

"The concession of a cubic capacity of 500,000 feet which has now been made, or a limit of 40,000 square feet floor space for any one department, will enable us to secure floor space equal to that of any of the magnificent stores in America, with one or two exceptions."

How far London is from having attained the sky-scraper stage will be realized when it is understood that the highest building in London is Whitehall Court, the home of the National Liberal club, which is 110 feet high. The highest building in the country is in Liverpool, and is 420 feet high to the top of the tower, but the actual main building is only 210 feet high. The next highest is a steamship company building, also in Liverpool, and is 140 feet high.

Sufficient Unto the Day—

The subject given them being the Future, one schoolboy wrote, "We are told not to be anxious about the future, as the future will come in time."

Another youngster cogitated this gem: "We are taught in the Sermon on the Mount not to think of the future, because the evil we do in one day is sufficient."—Boston Transcript.

MORALS IN TOGOLAND NOT UP TO STANDARD

West African Nation is a Country of Liars Says British Report

LONDON.—The natives of Togoland are a race of liars, says an official report on that British mandated sphere in Africa which was taken over from Germany. The report has just been issued as a "White Paper." Togoland was at one time a German Colonial possession in West Africa, and has a population of 900,000.

"The natives have no letters, arts or science," says the report. "Concealment of design is the first element of safety, and as this axiom has been consistently carried out for generations the native character is strongly marked by duplicity. Even in matters of little moment it is rare for them to speak the truth.

"They are unstable of purpose, dominated by impulse, unable to realize the future and restrain present desire, callously indifferent to suffering in others, but profuse in protestation of affection and good intention afterwards woefully belied by actions.

"The native is attracted irresistibly: by noise and uproarious gaiety; he loves music, rythmic sound and motion, and has a pronounced aversion to silence and solitude, an excessive excitability, and utter lack of reserve.

"There are no specific grounds for divorce," continues the report. "The mere disinclination of one of the parties to continue the union being sufficient to warrant its being dissolved. Moral laxness is not unprevalent.

We'll Never Know

What'll become of the girl who rolls 'em when those long dresses become all the style in this country?—Fond du Lac Reporter.

HOT WEATHER HINT

ICED COFFEE

Iced coffee is not only a delicious summer drink, but it also furnishes a mild stimulation that is particularly grateful on a wilting hot day. It may be combined with fruit juices and other ingredients in a variety of cooling beverages, generally popular with men.

Coffee that is to be served cold should be made somewhat stronger than usual. To get the best results get a package of Thomas J. Webb Coffee from your dealer. Brew it according to your favorite method and chill before adding sugar and cream. If cracked ice is added make sure the coffee is strong enough to provide for the dilution caused by the ice. Mixing the ingredients in a shaker produces a smoother beverage topped with an appetizing foam.

(Advertisement)

The Equal Exchange Grocery

115 No. 3rd St. Phone 2187-A.

S. A. SKAFF, Prop.

Saturday Specials

Strictly fresh Eggs, dozen 21c
Glycerine Soap, 10c bar for 5c
Corn Flakes and Post Toasties, at ..... 3 for 25c
New Potatoes, per peck 30c
Green Arrow Soap.. 3 for 25c
Mustard Sardines, per can 9c

Fresh Vegetables and plenty of Fresh Fruits. Prices Reasonable.

WE DELIVER.

Saturday Specials

Butter, fresh creamery, per pound 31c
Kellogg's Corn Flakes, per package 9c
P. & G. Soap, special at ..... 10 bars for 49c
Ideal, Saturday at per can 55c
Johnson's Salted Wafers, fresh, per pound 14c
Pink Salmon, special at per can 14c
or 2 for 25c.
Sunbeam Pork and Beans ..... 3 cans for 25c
Corn Beef Hash, large can 24c
Eggs, fresh, special at per dozen 20c
Dates, fresh, Saturday at per package 18c
4 large rolls Toilet Paper for 25c
6 large boxes Matches for 25c

Fresh line of Bakery, Fruit and Vegetables.

FREE DELIVERY

LEE'S GROCERY

Phone 2157.

5th and Mississippi Sts.

Saturday Specials

Fresh Creamery Butter, pound bricks 33c
Shredded Wheat, special at per package 12c
Prunes, extra fine, large size, per pound 20c
Toilet Paper, crepe 7-oz. rolls at ..... 5 rolls for 21c
Raisins, bulk, seedless, at per pound 18c
Post Toasties, special at ..... 3 pkgs. for 25c
Potatoes, nice large stock, per peck 35c
Large 12-oz. jars of Jelly, assorted, per jar 15c
Montague's Bob White Cookies, per pound 20c
Tall cans Condensed Milk, brand, Saturday at ..... 3 cans for 25c — Value
We have an odd lot of Laundry Soap, special at ..... 3 bars for 10c — White
Hire's Root Beer Extract, per bottle 20c
Try our Old Time Coffee at per pound 35c
or 3 pounds for $1.00.
New crop Honey in the comb, light, per pound 25c
Plenty of Sweet Corn and Other Vegetables for Saturday.

Richards and Weber

Cor. 4th and Market Sts.

Phone 13.

FREE DELIVERY

Saturday Specials

Butter, fresh creamery, per pound 32c
Economy Brand, per pound 34c
Lard, best grade fine kettle rendered, pound 12½c
Soap, P. & G. White Laundry, large size bars, at ..... 6 for 25c
Washing Powder, Star Naptha ..... 6 pkgs. for 25c
Toilet Paper, best grade white crepe, large rolls, at ..... 4 for 25c
Corn, fresh green Sweet Corn, dozen 12½c
Cookies, extra lot sugar iced and fruit cookies, per pound 15c
Flour, 49-lb. bag patent flour $1.67
Calumet, 1-pound cans at 29c
Corned Beef, 2-lb. tins 25c
Libby's Corned Beef at 25c
Jam, Welch's grape and raspberry jam, 1-lb. jars 25c
Two jars for 47c.
Tomatoes, fine lot of home grown Tomatoes at ..... 3 lbs. for 10c
Honey, new crop white clover honey in comb, per pound 25c
Pickles, fancy sweet pickles, per pint 20c

ALL DELIVERIES FREE.

The Economy Grocery

J. B. MULDER.

5th and Winnebago Sts.

Phone 487.

ENGAAS' Cash Grocery

Phone No. 357

Cor. 12th and Adams Sts.

A STORE FOR EVERYBODY

Get your Share of these Bargains that Save You Money.

Creamery Butter, fresh pound brick at 34c
Large Cooking Apples, fancy Dutches ..... 3 lbs. for 10c
Per Peck, 35c.
Corn Flakes, Jersey or Quaker brands, regular 10c size, at per package 5c
Fancy Seedless Sultana Raisins in bulk, per pound 21c
Comb Honey, fancy 1922 crop, per pound 29c
Pickling Spices, best quality, per pound 25c
Armour's Self-rising Pancake Flour, special at ..... 2 pkgs. for 15c
Nut Brown brand Coffee, none better for the price, per pound 40c
Monarch brand Pure Tomato Catsup, large bottle 25c
Potatoes, white mealy eating potatoes, per peck 33c
Kippered Herring, imported Norwegian large oval tin at 15c
Urma brand Patent Flour, quality guaranteed, 49-lb. sack for $1.85
Swift's Arrow Laundry Soap ..... 5 bars for 17c

Thos. Markos & Bros.

DRY GOODS AND GROCERIES.

Phone 1247-M. 001 So. Seventh St.

CASH AND CARRY

SATURDAY SPECIALS

Fresh Creamery Butter, lb. ..... 31c and 33c
Strictly fresh Eggs per dozen 21c
Prunes, large size, special per pound 16c
Sun-Maid Seedless Raisins, per pound 19c
Hires Extract, Saturday at per bottle 19c
Jello, any flavor, Saturday at per package 9c
Baker's Chocolate, per half pound bar 17c
Brown Sugar, special at ..... 3 lbs. for 20c
Gun Powder Tea, Saturday at per pound 28c
Fresh Butter Cup Coffee, per pound 32c
Pork and Beans in tomato sauce, No. 2 can 10c
Tall can Pink Salmon, one pound 13c
Two for 25c.
Half pound can Pink Salmon at 9c
Grandma's Laundry Soap ..... 6 bars for 25c
R-N-M White Naptha Soap 12-oz. bar ..... 5 bars for 24c

Specials on Men's, Ladies' and Children's Hosiery.

Choice Meats

FOR HOT WEATHER MENUS

Premium Hams, pound 34c
Pork Tenderloin, pound 60c
Spring Chickens, pound 35c

J. B. KNUTSON

Fifth and Market. Phone 322.

ALL ABOARD!

FOR 815 ROSE ST., OR PHONE 97. WHO'S THERE?

JOHN MULDER

Ripe Tomatoes, just from the vines in 4-lb. baskets at 10c
Cabbages, just from the garden, your choice per head 5c
California Plums in regular baskets, each 50c
A fine assortment of fresh Cookies, per pound 20c
10 bars of Bob White Soap and one bar of Toilet Soap, all for 44c
Large Loaves of Bread ..... 2 loaves for 20c
White Pickling Vinegar, per gallon 20c
Argo Corn Starch, per package at 7c
Roast Beef, just the thing for warm weather in No. 2 cans at each 30c
Swift's Arrow Soap ..... 10 bars for 25c
Jello, all flavors, at per package 10c
Brisket Bacon, special at per pound 22c
Peppermint and Wintergreen Lozenges, per pound 15c
7-oz. rolls of Toilet Paper, each 5c

Saturday Specials

Calumet Baking Powder, one-pound can for 29c
Walter Baker's Chocolate, half-pound cake for 17c
Seedless Raisins, bulk, pound 21c
Golden Key Milk— 2 cans for 17c
Matches, Birdseye brand— 6 boxes for 35c
Kitchen Klenzer. 3 cans for 19c
P.&G. White Naphtha soap 5 bars for 23c

KEIZER'S Cash & Carry Grocery

12th and Jackson Sts.

JEFF'S GROCERY

Corner 8th and Division.

Phone 281.

Fresh Creamery Butter, per lb. 31c and 33c
Eggs, fresh country eggs per dozen 22c
Catsup, large bottles, per bottle 23c
Golden Key Milk, fresh stock ..... 6 cans for 25c
Cleanser, Sunbrite ..... 3 cans for 20c
Campbell's Soups at per can 10c
Heinz's Spaghetti, cooked, ready to eat, per can 14c
Fresh Clover Honey, per comb 30c
Heinz's Chow-chow Pickles, 12-oz. jar 25c
Corn Flakes, large package 11c
Golden Blend Coffee, per pound 32c
White Laundry Soap ..... 7 bars for 25c
Salmon, red Alaska, No. 2 can 27c

PROMPT FREE DELIVERIES

SHOP AT BUEHLER BROS. AND SAVE MONEY

SATURDAY SPECIALS

Soup Meat, Pig Hearts, Veal Stew, Mutton Stew, at— 5c per pound

Rolled Beef Roast, lb. 12½c

Smoked Picnics per lb. 15c

Bacon Squares, Beef Roast, Veal Shoulder, Pork Shanks, Hamburger, Sausage Meat, at 10c per pound

Round or Sirloin Steak, per lb.— 15c

Smoked Hams, 8 to 12 lbs., per lb. 25c

308 Main Street

HOFF'S Cash and Carry GROCERY

119 S. 3rd Phone 527.

FANCY DUCHESS APPLES

A full bushel basket for $1.50

Five pounds for 25c

Fresh Strawberries, *Head and Leaf Lettuce.*

Fancy home grown Potatoes, $1.15 per bushel; 30c a peck.

LIQUID VENEER, while it lasts—

60c size, for only ..... 40c | 30c size, for only 20c

A REAL BARGAIN

Watermelon, California Cherries, Red Raspberries, Muskmelon, Parsley, Celery, Egg Plant, California Plums.

Pep Breakfast Food, regular 20c seller, now 15c

Strictly Fresh Eggs, Saturday at per dozen 20c

GLAD TU MEAT CHU

Bacon Squares, per pound 10c
Smoked Spare Ribs, pound 12½c
Picnic Hams, per pound 15c
Strip Bacon, per pound 20c
Salt Pork, at per pound 10c
Pork Shanks, per pound 10c
Clear Pork Sausage, lb. 12½c
Fresh Hamburger, pound 12½c

Choice fresh Dressed Spring Ducks, per pound 32c

Soup Meat, at per pound 5c
Beef Stew, at per pound 7c
Beef Pot Roast, per pound 10c and 12c
Veal Breast, at per pound 8c
Veal Pot Roast, per pound 10c and 12c
Ground Veal, per pound 25c

Fresh Dressed Spring Chickens, per pound 33c

Special Beef Steak, lb. 12½c
Nice Fat Hens, per pound 25c
Rolled Beef Roast, per pound 15c
Beef Tongues, per pound 28c

JEHLEN & SONS

121 So. Third St.

MEATS **H. A. GOBEL** GROCERIES.

1127 South Seventh Street. Phone 569.

Best Rib Soup Meat, at per pound 8c
Best Beef Shoulder Roast, pound 12½c and 15c
Tender Beef Steak, per pound 18c
Pork Shoulder Roast, pound— 18c and 20c
Sugar Cured Bacon Squares, lb. 12½c and 15c
Sugar Cured Corned Beef, pound 12½c and 15c
Veal Shoulder Roast, per pound 15c
Veal Breast, per pound— 10c and 12½c
4 tall cans of Milk for 35c
3 packages Corn Starch for 20c
No. 2 can Corn, at per can 9c
No. 2 can Beans, at per can 10c
Cottage Cheese, at ..... 2 lbs. for 15c
FRESH HAMBURGER, per pound 10c
PURE PORK SAUSAGE MEAT, per pound 10c

FRESH DRESSED CHICKENS, SUGAR CURED HAMS AND BACON. NAGOH COFFEE.

FREE DELIVERY.

FOR SATURDAY

Soup Meat, at per pound 7c
Beef Stew, at per pound 9c
Beef Roast per pound 12½c
Rolled Rib Roast, per pound 15c
Veal Stew, at per pound 7c
Veal Shoulder, per pound 10c
Corned Beef, per pound 12½c
Veal Leg Roast, per pound 20c

Plenty of nice Bacon, Ham and Pressed Sausages.

J. L. FRANSEN

Phone 1837-C. 932 Caledonia Street.

U. S. AID DEFEATS RUSSIAN FAMINE REPORTS HASKELL

Says New Harvest Will Practically End Need of American Relief

NEW YORK.—"The peak of American relief has been reached in starving Russia and the specter of famine fast is disappearing."

That is the message brought by Colonel William N. Haskell, director of the American relief administration. Just back from Russia to make a report to Chairman Herbert Hoover, he gives NEA Service a comprehensive survey of the work already done.

"We are feeding 10,000,000 people, including 3,500,000 children and 6,500,000 adults," he says. "The work, covering an area of 4,000,000 square miles, is being done by 200 Americans. Close to 800,000 tons of supplies have been distributed.

"Child feeding was begun last September 1 and adult feeding April 1. By the coming September adult relief will cease, and the feeding of children will be cut down gradually to 1,000,000.

"By that time crops will have matured, for there was much more planting last spring following the distribution by the soviet government of $10,000,000 worth of seed grain.

U. S. Checks Hunger

"America checked the famine, reduced deaths by starvation to a minimum and tided the people over, especially in the Volga region. When the harvest comes our food drive will be practically over and we shall devote our chief attenrion to medical and sanitation work."

Out of the $30,000,000 subscribed by the American people two years ago for Central European relief, $8,000,000 has gone to feed Russian children, according to Haskell.

Daily 3,500,000 children visit the 18,000 American kitchens. Each has plate and spoon and receives a well-cooked meal consisting of bread, cocoa and milk and either rice, beans or corn grits.

Out of the $20,000,000 appropriated by congress 200,000 tons of corn have been shipped into the Volga region. Needy adults numbering 5,000,000 receive 30 pounds of corn a month. This they grind, usually by primitive methods, and make into corn bread.

Feed 1,500,000 in Ukraine

An additional 1,500,000 adults are being fed at soup kitchens in the Ukraine—mostly refugees from the Volga region—and along the Polish border, where from 3,000 to 6,000 repatriated Poles pour daily through the town of Minsk alone.

"They swarmed into railway stations so fast," says H. L. Gilchrist, member of Colonel Haskell's staff, "that wagons had to be commandeered to carry away the dead. Babies were born there daily."

Barracks have been built at many relief stations for the innoculation of at least 10,000,000 persons. This innoculation campaign, the greatest ever conceived, is against typhoid and cholera.

At least 500,000 have been fed by food remittance packets sent to specific individuals by friends and relatives in other countries.

$1,000,000 in Food Monthly

The American relief administration distributes $1,000,000 worth of food a month in 100,000 packets. Remittance orders are bought at $10 each—75 per cent coming from America—and the food, shipped in bulk, is put up at Moscow warehouses.

Each of these packets contains 49 pounds of flour, 20 cans of condensed milk, 25 pounds of rice, 10 pounds of sugar, 10 pounds of lard and three pounds of tea. This is enough to keep one person alive for a month to six weeks.

Less than one-tenth of one per cent of food furnished by America has been lost through theft. Trains of food are double-sealed and guarded by soviet soldiers.

"It is fear of the people rather than the government that has checked banditry," says Colonel Haskell. "Two men who had robbed a children's food station were caught, tried by the people of the village, and sentenced to be beaten to death. And the 'people's court' carried out the sentence."

The 200 Americans in charge of relief work are aided by 120,000 Russians employed by the relief administration with food rations as wages.

The administration is organized like an army of occupation and even has its own postal system, couriers starting from London and covering the food-distribution area of Russia—north to Petrograd, east to the Siberian border 1,000 miles from Moscow, south to the Crimea and west to the Polish frontier.

"When the Russians see Americans they get down on their knees and try to kiss our hands and the hems of our coats," says Colonel Haskell.

Art Treasures for America

Despite the trade slump in this country our collectors are spending more money than ever for art treasures in England. During the past two years the purchases have been heavier than ever and the activity in this direction during the first four months of the present year seems to indicate that the present year will exceed all others. In 1920 the purchases in London amounted to $10,108,231 and last year the figures fell short of that, but the two years combined exceed those of any other period.

Cuticura Talcum is Fragrant and Very Healthful
Sample free of Cuticura Laboratories, Dept. X, Malden, Mass. 25c. everywhere.

BAD SPILLS LIKE THESE ARE COMMON IN AUTO POLO GAMES

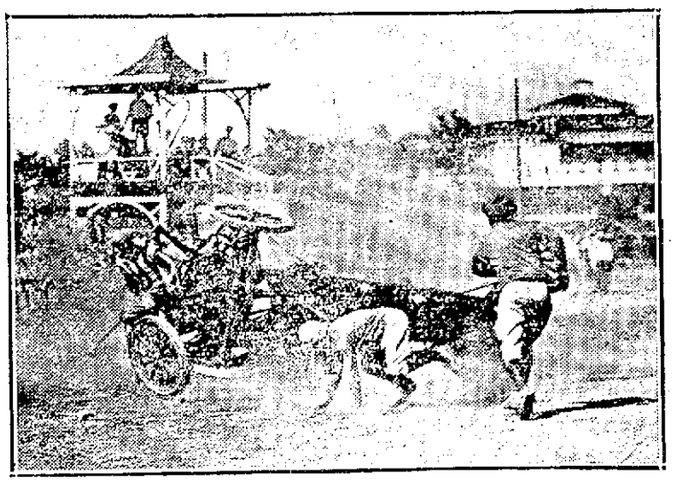

Auto Polo is recognized as one of the most thrilling and exciting of all games. La Crosse people will have an opportunity to see it played next Sunday at the fair grounds, where a game will be staged as one of the special attractions of the Elks' Flying Circus.

In The MOVIES

THOMAS MEIGHAN'S PICTURE, "OUR LEADING CITIZEN"

The combined talents of the famed American humorist, George Ade, Thomas Meighan, the film star, Alfred Green, director, and an able supporting cast, have resulted in one of the most entertaining photoplays, "Our Leading Citizen," that has been seen at the Rivoli theater in weeks.

It is the story of a young lawyer in a small town, who is devoted to fishing and who, at the outbreak of the world war, enlists and returns a hero. In France he meets again a girl he has admired back home. She returns first and paves the way for his reception, but his modesty prompts him to hide his light under a bushel. Finally he is caught and properly "received" by the populace. He is groomed for congress, but refuses to agree to certain corrupt demands and learning, as he believes, that the girl has urged him on to further her brother's ends, disappears from town. Later he is brought back, wins the election and weds the girl who was always true to herself and to him.

MAJESTIC TODAY

A shift of locale from 1850 to 1922 provides an interesting variation of charming gowns for Agnes Ayres in "Borderland," her new Paramount picture showing at the Majestic today and Saturday.

A yellow cut velvet evening gown hits the eye because of its unbelted effect and the startling use on the skirt of yellow crystal beads.

There's a jazz dancing gown of gold lace, modified hoop-skirt effect decorated with broad bands of sending with red ribbon and cellophane flowers of orange, red and purple.

As a contrast, there are several gorgeous hoop-skirts of 1850, worn by Dora Becket, whose spirit returns to warn Edith Wayne of the consequences of her projected misstep.

"Borderland," besides presenting an interesting sartorial contrast, is said to be an unusual dramatic novelty. Included in the cast are Milton Sills, Fred Huntley, Casson Ferguson, Bertram Grassby, Sylvia Ashton.

"THE FATAL HOUR" AT THE STRAND TODAY

The colossal screen melodrama "The Fatal Hour" was unqualifiedly adjudged a success by the capacity audience that saw this Metro production yesterday at the Strand theatre, where it is the feature attraction of a well-balanced bill.

It is a powerful picture. So great an impresson did it make that the management was congratulated by many of the patrons, who were carried completely out of themselves by this sweeping drama with its rapid fire of surprise, suspense and comedy relief.

Rich with a plentitude of thrills and remarkable scenic effects—that is "The Fatal Hour," as fascinating a play of intrigue as has ever been seen.

RIVIERA MONDAY AND TUESDAY

"A Woman of No Importance" is one of those famous stories of modern costumes and manners for which Oscar Wilde is famous. It recites a lot of truths about people in the various stations of life which are not always pleasant—and does it in a way which stirs one's liver. The situations have required little or no invention and might have been unearthed in any community where men and women love and live.

The bill was first presented as a play in London and was brought to this country as a starring vehicle for Rose Coghlan when she was at the zenith of her success as America's foremost emotional actress.

Reassuring a Passenger

"If we should fall now we'd be killed, wouldn't we?" asked the timorous passenger.

"Most likely," said the nonchalant aviator. "But why worry?"

"I happened to remember that I got out on the wrong side of bed this morning and I'm superstitious."

"Oh, if that's the case I'll just loop-the-loop a couple of times and break the spell.—Birmingham Age-Herald.

57

Consider the beans of the field

—how they grow. Some are tough little dried-up beans. Others get to be fine large fat meaty beans. Goodness knows where all the little dried up beans go. The fine large ones go to the Heinz kitchens where they are baked in real ovens with Heinz delicious Tomato Sauce.

HEINZ OVEN BAKED BEANS
with Tomato Sauce

IF YOU WANT HEALTH
SEE
Wollschlaeger the Chiropractor

There is a cause for every ailment.
Remove the cause and only health can result.
When you have Hay Fever, Asthma, Headaches, Stomach Trouble, Kidney Trouble, Goitre, Neuritis, Lumbago or any other acute or chronic ailment let the Chiropractor remove the cause and enjoy health.

CALL FOR AN APPOINTMENT.
Phone 1119-A.
107 North Fourth Street. LA CROSSE, WISCONSIN.

DISCOVERY OF NEW STAR ANNOUNCED BY HARVARD OBSERVER

CAMBRIDGE, Mass.—Word of the discovery of a new star by Miss Annie J. Cannon has been received at the Harvard observatory from Prof. Bailey, who is in charge of the observatory's southern station at Arequipo, Peru. The star, which is of the tenth magnitude, is in the constellation Scorpius, in right ascension 17 hours, 42 minutes, and declination 36 degrees, 36 minutes south.

U. S. COAST GUARD SERVICE MORE THAN HUNDRED YEARS OLD

WASHINGTON.—Officers and men of the United States coast guard, wherever stationed, joined Friday in celebrating the 132nd birthday of the service. Appropriate drills will be held at every station, a feature of the ceremony being the reading at muster of a general order from Assistant Secretary of the Treasury Clifford reviewing the long career of the coast guard.

Oldest City of the New World

The city of Santo Domingo is the oldest in the New World. Here one still sees the remains of the first church built in America. Its foundation were laid in 1502. Here is the house where Cortez kept the court records before he had ever heard of Mexico. From here Ponce de Leon set out in his search for the Fountain of Youth. Here lived Pizzaro before he went to Panama and sailed down the west coast to conquer the Inca empire. Here was founded the first university of the New World, when in 1538 a royal charter was granted for the establishment of the University of St. Thomas.

After Fly-by-night Storekeepers

The reputable and regular storekeepers of Broadway, New York, have organized to protect themselves against the "fly-by-nights," who move around from point to point and sell a very inferior grade of goods and hurt the reputable trade by their disreputable practices. The are going to move against them under the state law which makes it a misdemeanor to make use of misleading advertisements.

COOPER'S **CASINO**
CONTINUOUS—1 to 11 P. M.
Prices 10c and 20c—Plus tax.
A REAL NORTH WOODS FEATURE
Featuring
JOHNNIE WALKER AND THE WONDER DOG, "STRONGHEART".
—IN—
"MY DAD"
With Thrills and Action.
See this beautiful picture dedicated to every father everywhere.
—AND—
"Love and Doughnuts"
SUNDAY
"THE CRADLE BUSTER"

EARLY RETURNS GIVE M'KELLAR LEAD IN TENNESSEE PRIMARY

Renomination for Senate of Present Incumbent is Conceded Today

MEMPHIS, Tenn.—Kenneth D. McKellar, junior senator from Tennessee, whose renomination in Thursday's state-wide primary as the democratic senatorial standard-bearer, has been conceded, held a plurality of approximately 15,000 votes on the face of unofficial returns and a majority of more than 20,000 over his nearest opponent, Captain Gus T. Fitzhugh, when the count was resumed by belated returns.

Newspaper returns compiled early Friday from more than fifty counties, give McKellar a total of 46,485; Fitzhugh, 26,263, and Noah W. Cooper of Nashville, 4,727.

In the contest for the democratic gubernatorial nomination, Austin W. Peay was leading Benton W. McMillin, former governor and minister to Guatamala during the administration of Woodrow Wilson, by almost 4,000 votes. Mr. Peay had a total of 36,124, according to unofficial figures; McMillin, 32,468; Harvey W. Hannah, state railroad commissioner, was credited with 11,103 votes, and L. E. Gwinn of Covington, 9,174.

Life As See It

Evidently flies haven't enough sense or sufficient pride to keep out of jail. Now there's a movement on in the District of Columbia to have the jail screened. Louisville Courier-Journal.

MAJESTIC
Big Shows; Small Prices.
MATINEE 5c, 10c — NIGHT 10c, 15c
TODAY and SATURDAY

A drama of madcap love and its consequences.
An ultra-modern, jazz-loving wife, she made pleasure her God, and scorned her husband's love—and then—Come see.
ALSO FOX NEWS

RIVOLI
Cooled by Washed Air

Today and Saturday
Thomas Meighan
Theodore Roberts, Lois Wilson
in a
GEORGE ADE STORY
"Our Leading Citizen"
Here's the comedy-drama knockout of the season.
It's a swift-moving story of real American life, brimming over with clean fun and romance.
ADDED ATTRACTION
Toonerville Comedy
Prices — 10c, 20c, 25c. Plus tax.

Coming Sunday
3 ACTS of ORPHEUM VAUDEVILLE
Direct from Hennepin Theatre, Minneapolis.
Ned Norworth
Popular song composer and singing comedian, assisted by
Zoe Howell and Francis Hines
—IN—
"THE NUTTIEST OF THE NUTS."
Haverly and Mack
Mr. Mack has always been La Crosse's favorite black face comedian.
—IN—
"THE BLACK BABE RUTH."
Moore and Gray
—IN—
"AT THE COUNTRY CLUB."
It's a scream.
FEATURE PICTURE
DOROTHY DALTON
Wanda Hawley, Milton Sills
—IN—
"THE WOMAN WHO WALKED ALONE."

The Theatre You Are Proud of
Best in Photoplays.

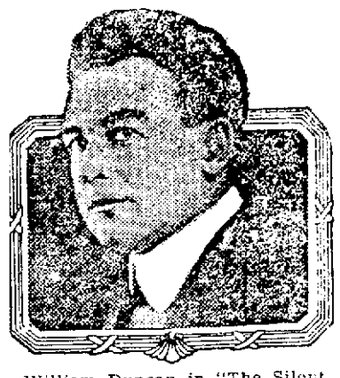

William Duncan in "The Silent Vow," at the Riviera tonight.

CHAIRMAN OF RAIL COMMISSION HURT IN AUTO ACCIDENT

MADISON, Wis.—Lewis E. Gettle, chairman of the railroad commission, and William Dineen, assistant secretary, were bruised in an automobile accident Thursday evening. The machine of Mr. Dineen collided with a grocery truck and was wrecked.

It All Helps

Snuff still has an important place in our domestic economy. The federal tax on it brought it no less than $589,000 during January.—The Nation's Business.

COOPER'S **Strand**
TODAY ONLY
Prices 10c and 20c. Plus tax.
"THE FATAL HOUR"
Enacted by an ALL-STAR CAST.
On the brink of a precipice, two men, sworn enemies, struggled—one to save a woman's good name, the other to besmirch it.
A single misstep and both would be PLUNGED TO DESTRUCTION! Pulse-quickening action of this sort packs with thrills the titanic melodrama.
AND COMEDY.
"SIR BROWNIE."
TOMORROW
GLENN HUNTER in "The Cradle Buster."

LONG STILL HOPEFUL OF OVERCOMING LEAD OF SENATOR REED

Missouri Solon Still Ahead in Race for Senate Nomination

ST. LOUIS, Mo.—By The Associated Press.—With United States Senator James A. Reed leading by 6,887 votes, Breckenridge Long, his opponent for the democratic senatorial nomination, based his hope on the official count being made Friday to overcome the senator's plurality.

In 3,629 precincts out of 3,848 in the state, the vote stood: Reed, 189,321; Long, 182,434.

R. R. Brewster, republican nominee for United States senator, will poll a plurality of approximately 20,000 over his five opponents. William Sacks, light wine and beer advocate, three progressives and one soldier.

"Snobs of the Pacific"

The people of Tonga are known as the "snobs of the Pacific." When Queen Victoria's second son went to Australia and did not visit the island they explained it by saying the ladies of Tonga were so beautiful the queen was afraid.

COOPER'S **Riviera**
NORTH LA CROSSE.
MONDAY AND TUESDAY
The Big Feature of The Coming Season
ARRANGE TO SEE

OSCAR WILDE'S "A WOMAN OF NO IMPORTANCE"
From the Celebrated Play by the Same Name

COOPER'S **RIVIERA**
TODAY ONLY
Prices 10c and 30c. Plus tax.
SPECIAL ADDED ATTRACTION
DEVERSTEDT BROS. ORCHESTRA

FEATURING
Wm. DUNCAN
—IN—
"The Silent Vow"
Supported by Edith Johnson, and All Star Cast.
A story of the Northwest Mounted Police, telling of a family feud of two generations.
PATHE NEWS AND COMEDY.
SUNDAY
FIVE ACTS OF SHUBERT VAUDEVILLE
AND NORMA TALMADGE.

WANT ADS

Classified WANT AD. RATES

Under any classification 1½ cents per word for each insertion. No single insertion for less than twenty-five cents.

A MONTHLY RATE of $1.50 per line per month is made on standing ads. Nothing less than three lines accepted under this rate.

All orders to discontinue advertisements must be made in writing or by personal call at the office. The Tribune and Leader-Press will not be responsible for telephone cancellations.

The Tribune and Leader-Press will not be responsible for more than the first incorrect insertion of any advertisement ordered for more than one time.

CLASSIFIED ADVERTISEMENTS for the Sunday Tribune and Leader-Press will be accepted for classification up to 8 o'clock Saturday night.

FRATERNAL NOTICES

ELKS' MEETING TONIGHT

SPECIAL COMMUNICATION

Frontier Lodge, No. 45

F. and A. M.

Saturday, Aug. 5th, 1:15 P. M.

Lodge called for the purpose of paying our last respects to Brother John Moss, of Sand Point, Idaho.

Services at the Temple. Burial at Oak Grove cemetery.

F. M. MILLER, W. M.

WANTED—MALE HELP

WE ARE LOOKING FOR a local representative in your city and vicinity to represent us. Profits quick and sure. Any man who can read and write and who can take orders can make good money. We will show you how. Write us today for full particulars and our proposition. Address with postal card, Manager, 1000 Lincoln Building, Chicago. 8 4 4

WANTED—10 experienced steel ball makers, forgers, turners, hand chasers, drop hammer hands, chasers to work in the trade, Mills Hat Co., Stetson Shoe Corporation, Milwaukee. 8 4 4

WANTED—Young men 15 to 19 years of age, who have finished school. La Crosse Knitting Co. 8 2 tf

RAILROAD MECHANICS AND HELPERS

WANTED BY THE

CHICAGO & NORTH WESTERN RAILWAY CO.

On account of the action of a number of our shop and engine house employes, who left the service in defiance of the United States Labor Board and are now on a strike, the Chicago & North Western Ry. is in need of the following:

Machinists and helpers.

Boilermakers and helpers.

Blacksmiths and helpers.

Car repairers and helpers.

Sheet metal workers and helpers.

Car inspectors.

Wages and working conditions prescribed by the United States Labor Board, effective July 1, 1922, will be applied.

An excellent opportunity for young and energetic men to engage in railroad work.

Apply at once to

129 N. CLINTON ST., CHICAGO, ILL.

or at nearest shop or car repairing station.

WANTED—Experienced hand goods candy maker. Fanny Candy Co. 7 26 tf

WANTED—Boy 16 years of age for general office work. 8 4 6

Help Wanted—Male and Female

WANTED—Second hand upright piano. Reply, stating lowest price, Box 1000, Tribune. 8 4 6

WANTED—Tailor for pressing and repairing. Good wages. Apply Cody's Tailor Shop, 717 Vine St. 8 3 6

FOR SALE—FARMS

TWO SMALL FARMS, especially adapted for dairying, truck or fruit, within half mile of village of Alma, Wis. Write Chas. Gardner, Spring Valley, Wis. 8 2 1mo

FOR SALE—Section of land well improved. Top dollars per acre. Will consider city property in part payment. Address J. care Tribune. 7 29 8 4

WISCONSIN LANDS

AGED OWNER MUST SELL 40 ACRES WITH HORSES, 4 COWS, implements, poultry, full implements, cow, calves, sow, pigs, hens, all feed, freight, $1,000, $400 down, $40 monthly, good markets, neighbor, 2 miles, 4 fine fields, pasture, wood lot, apples, plums, cherries; good house, cool shade, beautiful view, 40-ft. barn, silo, poultry house, etc. For quick sale $2,000 takes all, about half needed, easy terms. Edw. Jh Kelsey, Marshfield, Wis. 8 2 1mo

Situation Wanted—Male

WANTED to do painting or paper hanging in exchange for suit or overcoat. Call 2550-A. 8 4 6

WANTED—FEMALE HELP

LADIES with pleasing personality to do telephoning in their own homes. Apply Saturday 2:00 to 5:00 p. m. Eva Ide, Doerflinger adv. dept., 1st Sun Mon

WANTED—Chocolate dippers. Experienced or those willing to learn. Between ages of 18 and 25. Steady work. Funke Candy Co. 7 24 tf

WANTED—Experienced girl for general housework. No washing. Phone 1257-A or 314 So. 15th. 7 29 8 4

WANTED—Experienced kitchen girl or woman, $8.00 and meals. The Gem, 112½ No. 5th St. 8 3 5

GIRLS FOR LIGHT ASSEMBLING WORK.

Apply at once

NATIONAL GUAGE AND EQUIPMENT CO.

WANTED—Young girl to assist with housework. Mrs. J. S. Modary, 200 So. 14th. 8 4 6

WANTED—Maid for general housework. Apply 828 Vine. 8 2 8

DINING room girl wanted. American Cafe, 218-220 Pearl. 7 26 tf

WANTED—Kitchen girl and family cook. Jefferson Hotel. 8 2 5

WANTED—Experienced girls at the Kratochwil Candy Co. 8 4 10

DISHWASHER WANTED, Viroqua Cafe, Pool Shop, 201 Pearl. 8 3 4

WANTED—Woman to clean twice a week. 417 State. 8 4 6

WANTED—Stenographer. Apply at 215 State Bank Bldg. 8 4 4

GIRL FOR general housework. 121 So. 17th. 2077-Y. 8 2 4

WANTED—Dining room girl. Home Restaurant. 8 4 7

STEADY WORK RIGHT AWAY

We want immediately experienced sewing machine operators, skilled in all operations required in making men's work clothes. Ideal conditions in city's best and newest sunlight factory. Steady employment. Apply in person at factory, Fourth and Vine streets.

LA CROSSE CLOTHING CO.

WANTED—Dining room girl. Hotel Doerflinger. 7 26 8 4

KITCHEN GIRL WANTED—New Dairy Lunch. 8 3 5

MAIDS WANTED—La Crosse Hospital. 7 25 tf

WANTED—Good cook. Call 484. 8 4 6

FOR SALE—REAL ESTATE

WE HAVE several residences in desirable locations which we will sell on easy terms. Fitz Nicholas Agency, Security Savings Bldg. 7 29 8 4

FOR SALE—By owner, three apartment house, barn, large corner lot. Modern except heat. Close in. Inquire evenings. 621 So. 4th. 7 30 8 5

FOR SALE—New strictly modern six-room house. Fine location. Priced for quick sale. Call 1840-R. 7 30 tf

HOUSE FOR SALE, also hangover goods. Call at 1323 Liberty or Phone 1868-M. 8 3 5

CHEAP IF TAKEN at once, five room house, partly modern. 1701 Winnebago. 8 3 1

NEW SUN-ROOM house, all modern, 931 George. Phone 1021 Green. 8 1 tf

FOR SALE—Two six-room modern houses. Inquire 1121 Cameron Ave. 8 2 1

LOT—100 feet Farnam, $100. Owner, 731 State. 7 31 8 4

PROPERTY for sale. Inquire 1322 Adams. 7 30 8 5

FOR SALE

FOR SALE—Second hand high grade refrigerators, specially for grocery stores, butcher shops or refreshment parlors. Also some mountain cabinets and built with a good view for customers. All new and will be sold cheap. Scheller & Koehlmoos Mfg. Co. 8 3 tf

CENTRAL Wisconsin Variety Co. manufacturers and wholesalers. Coal, lumber and farm products, cedar post and wood. Prompt shipments out west coast lumber. Telephone 2727-M. La Crosse, Wis. 8 2 5

GRAVEL and plastering sand for sale. One yard or more delivered to any part of the city. Peterson-Buchner, Unloading and Teaming. Phone 2416. 6 29 tf

FOR SALE CHEAP—Several rebuilt gas engines from 1½ h. p. up to 6 h. p. guaranteed same as new. One 15 h. p. on truck. Starch Brothers Co. 8 2 9 1

CENTRAL PENNING baggage house. Cold storage. Long distance hauling. Service and time. Wm. Schultz Phone 1075. 7 28 1mo

FOR SALE—Harley Davidson side car, $75. Chalmer's Poultry, cheap or trade for Ford. Economy Garage, 414 Cass St. 8 3 5

FOR SALE—Refrigerator and confectionery at Bangor. An established business. Write to Box 182, Bangor. 8 4 6

FOR SALE—One drop head Singer, nearly new; one drop head Sears, cheap. 904 So. 4th St. 8 3 5

VERNICE MARTIN bed, spring and mattress, oak dresser, baby's high chair. 225 So. 6th. 2414-C 8 4 5

FOR SALE—Harley Davidson motorcycle with roadster side car, cheap. 725 Kane St. 8 4 7

FOR SALE—Oak dining table, round, 6 months old. 1701 Winnebago. 8 3 1

FOR SALE—Household furniture. Saturday 9 a. m. 125 So. 16th. 8 4 7

FOR SALE—Baby buggy in first class condition. Call 2725-W. 8 4 7

BICYCLE FOR SALE—Good as new. Call 1919-M. 8 4 4

FOR SALE—Rug, 11 ft. 3 in. x 12 ft. Call 2076-Y. 8 4 6

FOR SALE—Double sanitary cot. 522 State St. 8 3 1

FOR SALE—Large cooker. Cheap. 629 So. 8th. 8 4 6

NEW EVINRUDE magneto model, 1922. 8 4 4

FOR SALE—Aurora kitten. 732 Vine. 8 4 6

GAS RANGE—Cheap. 101 So. 8th. 8 3 5

MISCELLANEOUS

HAVE YOUR SHOES repaired at 708 Market Street Shoe Shop. Quick service, prices reasonable. Men's half soles, sewed, $1.25; men's half soles, pegged, $1.00; men's rubber heels, 75c; ladies' half soles, sewed, $1.15; ladies' half soles, pegged, 80c; ladies' rubber heels, 50c; ladies' military heels, 50c. 8 2 4

FINE WATCH and clock repairing. Reasonable prices. L. D. Peet, 320 Main St. adjoining Linker's barber shop. 8 4 4

$10.00 PER MONTH on a $100.00 purchase starts you housekeeping. Boyum-Fischer Furniture Company. 1 1 18 tf

FOR THAT LONG distance hauling see Hanson and Lane. 427 No. 12th. Phone 2703-A. 7 26 1mo

CALL 2145-R TO HAVE your remodeling and repairing done. Prices right. 7 19 1mo

DRESSMAKING—149 So. 9th. Call 2190-A. 7 31 8 6

CUT RATE SHIPPING

CUT FREIGHT RATES on household goods, North, South, East and West. For particulars write Boyd Transfer & Storage Company, Minneapolis. 11 8 tf

SEWING MACHINES

ALL KINDS sewing machines repaired. H. Kathary, Rivoli Electric Shop. 444. 6 23 2mos

WANT TO RENT

WANTED TO RENT—Three or four unfurnished rooms for light housekeeping, in good location. Must be modern. Address P. O. Box 753. 8 1 4

WANTED TO RENT—10 or 12-room house (modern), near high school or Normal. Phone 2580. 8 2 4

BY ADULTS, 5-room house before Sept. 1. Address H. M., care Tribune. 6 2 5

WANTED—3 or 4 unfurnished rooms. Call 2508-C. 8 4 5

COLLECTIONS

CLAIMS collected on percentage or bought outright. Commercial Service Bureau, 314 Newburg Bldg. 6 21 tf

AUTOMOBILES

RADIATORS, fenders and bodies. Why not have them repaired the right way. Rebuilt, recored. Work guaranteed. Badger Auto Radiator Works, 119 Pearl. Phone 288. 7 28 1mo

RADIATORS repaired, recored, rebuilt, fenders, bodies and gas tanks. Quick service. Work guaranteed. La Crosse Auto Radiator Service, 106 South 2nd St. Phone 388. 4 23 tf

A SPLENDID seven passenger Studebaker car in first class running order, for sale, very cheap. Inquire 1211 Vine. 8 4 6

A BARGAIN—Sport model Olds eight. Bobcat top. Can be seen and demonstrated at Mehlos's Garage, 118 So. 2nd St. 8 4 10

$7.50 BUYS 20x3½ tire guaranteed 6,000 miles. Inner tubes, 75c. All sizes, at reduced prices. Weis' Book Store. 8 2 1mo

USED BUICKS

We have a few roadsters and touring cars for sale at very reasonable prices. Guaranteed for one year. Late models.

FOX BROS. BUICK CO.

129 No. 3rd St.

Phone 123.

USED CAR in good condition. Will sell for cash or will trade for real estate or delivery truck. 623 So. 8th. 8 4 6

AUTO TOPS—Of dependable fabrics. Recovering and repairing. Skok Auto Top Shop, 108 Main. 1172-R. 7 15 1mo

FOR SALE—Model 90 Overland roadster. Good running shape, $210. Call 2765-M between 5 and 7 p. m. 8 4 tf

OVERLAND—A splendid family car, newly painted. Cheap if taken at once. Inquire 1211 Vine. 8 4 6

1920 Buick Six touring car,

Ford Sedan,

7 passenger Reo,

Chevrolet light delivery truck.

Bargain prices.

NASH AUTO CO.

Phone 405.

OPEN EVENINGS.

FOR SALE—Ford coupe, Dodge touring, Oakland sedan, Stutz roadster. Hertz Garage, 209 State St. 7 24 tf

FOR SALE—1922 Overland sedan. Address P. O. Box 185, Winona, Minn. 8 4 2

FORD ROADSTER—Cheap if taken at once. 410 Cass. Phone 2056-A. 8 3 2

FOR RENT—ROOMS

FOR RENT—Three modern furnished rooms for light housekeeping. 1125 So. 7th St. Call 1055-A. 8 4 5

LADIES WELL furnished front room, running water. 214 So. 7th. 8 4 10

TWO FURNISHED rooms for rent on north side. Phone 1128-R. 8 2 4

FURNISHED room for rent, 411 No. Sixth. Phone 2319-Y. 8 2 4

FOR RENT—Two unfurnished rooms. 522 Caledonia. 8 4 4

MODERN furnished rooms for rent. 121 So. 7th. 8 3 5

For Rent—Houses and Flats

UPPER 5-ROOM apartment, partly modern. Adults. 212 Caledonia. Phone 2128-M. 8 2 4

UPPER 5-ROOM modern city heated apartment. Adults. 119 So. 6th. Phone 2544-A. 7 26 8 6

SEVEN ROOM FLAT for rent, all modern except heat. Call at 1108 Rose. Phone 1552-M. 8 1 7

FOR RENT—Cottage house with bath at 1635 So. 6th. Call 2179-R. 8 1 6

FOR RENT—Upper flat, modern except heat. 924 So. 7th. Adults. 8 3 5

FOR RENT—Small city heated apartment. Call 119 So. 10th. 8 4 10

FOR RENT—Small heated apartment. Call 403 So. 19th. 8 4 7

LOWER MODERN apartment for rent. 1109 Ferry. 8 1 4

HOUSE FOR SALE OR RENT—Phone 1293-A. 8 4 6

EIGHT-ROOM house for rent. Call 2319-R. 8 4 6

SIX-ROOM modern house. $18-C. 8 3 5

For Rent—Miscellaneous

THE BIG GRAY summer cottage at French Lake will be for rent after Aug. 7th. Call 406 No. 4th, 2585-M, or at the Lake. 8 3 5

GARAGE FOR RENT—613 So. 5th. Phone 1760-C. 8 1 7

MONEY TO LOAN

WILL LOAN on improved La Crosse real estate sums from $500 to $5,000. J. L. Pettingill, Batavian Bank Bldg. 8 4 6

MONEY TO LOAN

On Farms and City Property

FUNDS ALWAYS ON HAND—NO DELAY.

The Safest Investment is a Real Estate Mortgage.

WE HAVE FARM AND CITY LOANS ON HAND AT ALL TIMES.

Come in and Investigate.

Mortgages Bought and Sold.

W. J. HICKISCH,

203 So. Fourth. La Crosse, Wis.

MONEY TO LOAN on real estate. Frost-Neuburr Agency, 309-312 Newburg Bldg. 7 22 tf

LOST AND FOUND

LOST—Sunday, brown sweater between Viroqua and La Crosse. Finder phone 2229-A or call 1108 So. 7th. Reward. 8 3 5

LOST—Tuesday noon billfold containing money and receipts between C. M. & St. P. depot. Reward. Tel 69 or 2550. 8 4 4

LOST—Lee puncture-proof tire. Call Yeomen office, 328 Newburg Bldg. 8 3 5

LOST—33x4 spare tire with covering and iron rim. Reward. 2135-R. 8 4 7

LOST—Lady's wrist watch at circus grounds. Reward. 1428-M. 8 4 4

LOST—Tuesday Tire on rim. Call 596-M. 8 4 6

LOST—Bull dog name Jiggs. Call 45. Reward. 8 4 4

LOST—Silver bar pin. Reward. 1747-A. 8 2 4

SALESMEN WANTED

WANTED—Traveling salesman to represent an old established neckwear and furnishing goods house in western Wisconsin, northeastern Iowa and southeastern Minnesota. Only experienced men in this line need apply. The United Neckwear Manufacturing Company, Waterloo, Iowa. 8 4 x

WANT TO BUY

WANTED TO BUY—Used clothing in good condition. Will pay reasonable cash price. Phone 1580-R. 7 21 1mo

WANTED—To buy for cash five or six-room bungalow, in good location. Address P. O. box 753. 8 1 4

WANTED TO BUY—Small cottage, close in. Call 1275-M. 8 3 4

LEGAL NOTICES

Notice of Hearing Petition For License to Sell or Incumber Real Estate to pay Debts or Legacies

In County Court for La Crosse County, Wisconsin—In Probate.

Notice is hereby given, That at a special term of the County Court to be held in and for said County, at the County Court House, in the City of La Crosse, in said County, on the fifth Tuesday of August, being August 25th, A. D. 1922, at ten o'clock in the forenoon of said day, the following matter will be heard and considered:

The application of Mary Wojahn, administratrix of the Estate of Annie Jansky, late of the City of La Crosse, in said County, deceased, to sell all of real estate belonging to said estate described as follows:

Lot Number 10 in Block Number (2) two of Gillies and Parker's Audition to the City of La Crosse according to the plat of said addition on record in the office of the Register of Deeds in and for La Crosse County.

Dated July 31st, A. D. 1922.

By order of the Court.

JOHN BRINDLEY, County Judge.

GEO. H. GORDON, LAW & GORDON, Attorneys for Estate.

Notice For Administration and Notice to Creditors

State of Wisconsin, County Court, La Crosse County—In Probate.

In Re Estate of August A. Kramer, Deceased.

Notice is hereby given, That at the general term of said court to be held on the first Tuesday, being the 5th day of September, A. D. 1922, at the Court House in the City of La Crosse, County of La Crosse, and State of Wisconsin, there will be heard and considered, the application of Fred C. Kramer for the appointment of an administrator of the estate of August A. Kramer, late of the Town of Shelby, in said county, deceased.

Notice is hereby further given, That at the general term of said Court to be held at said Court House, on the first Tuesday, being the 5th day of December, A. D. 1922, there will be heard, considered and adjusted, all claims against said August A. Kramer, deceased.

And notice is hereby further given, That all such claims for examination and allowance must be presented to said County Court at the Court House in the City of La Crosse, in said county and state, on or before the 3rd day of December, A. D. 1922, or be barred.

Dated August 3rd, 1922.

By the Court.

JOHN BRINDLEY, Judge.

Notice to Prove Will and Notice to Creditors

State of Wisconsin, County Court, La Crosse County—In Probate.

In Re Estate of Frank Hodous, Deceased.

Notice is hereby given, That at the special term of said court to be held on the Fifth Tuesday, being the 22nd day of August, A. D. 1922, at the Court House in the City of La Crosse, County of La Crosse, and State of Wisconsin, there will be heard and considered, the application of A. H. Schubert to admit to probate the last will and testament of Frank Hodous, late of the City of Crosse, in said county, deceased, and for the appointment of an executor (or administrator with will annexed).

Notice is hereby further given, That at the regular term of said court to be held at said Court House, on the first Tuesday, being the 5th day of December, A. D. 1922, there will be heard, considered and adjusted, all claims against said Frank Hodous, deceased.

And notice is hereby further given, That all such claims for examination and allowance must be presented to said County Court at the Court House in the City of La Crosse, in said county and state, on or before the 27th day of November, A. D. 1922, or be barred.

Dated at La Crosse, Wis., July 27th, 1922.

By the Court.

JOHN BRINDLEY, Judge.

MAHONEY AND SCHUBERT, Attorneys for Petitioner, 413-414 Linker Bldg., La Crosse, Wis.

State of Wisconsin, in Circuit Court, for La Crosse County.

John M. Holley, Administrator of the Estate of Charles K. Boys, Deceased, Plaintiff,

—vs—

O. T. Clement and Bessie Clement, Thorsten Kjos, Mrs. Thorsten Kjos, wife of Thorsten Kjos, Lura Hull, F. J. Smithlin, Mrs. F. J. Smithlin, wife of F. J. Smithlin, Defendants.

By virtue of a judgment of foreclosure and sale made in the above entitled action on the twenty-eighth day of July, 1922, the undersigned, a Referee for that purpose duly appointed, will sell at the east door of the Court House in the City of La Crosse, La Crosse County, Wisconsin, on the 5th day of September, 1922, at 10 o'clock in the forenoon of that day, the real estate and mortgaged premises directed by said judgment to be sold and thereto described as follows:

The southwest quarter of the southwest quarter of Section Five (5), Township Sixteen (16), Range Seven (7) West, except a piece of land twenty (20) feet square in the southwest corner of the southwest quarter of the southwest quarter of Section Five (5);

The northwest quarter of the southwest quarter, known as Lot Seven (7), containing 33.48 acres, and so much of the northwest quarter of the northwest quarter as lies south of Black river, all in Section Five (5), Township Sixteen (16), Range Seven (7) West;

The northwest quarter of the northwest quarter of Section Eight (8) in Township Sixteen (16), Range Seven (7) West, all in La Crosse County, Wisconsin.

Terms of sale, cash.

Dated July 21st, A. D. 1922.

RICHARD RAY, Referee.

WINTER, MORRIS, ESCH & HOLMES, Attorneys for Plaintiff.

Notice of Final Account and to Determine Inheritance Tax—Prescribed By Tax Commission

County Court, La Crosse County, Wisconsin—In Probate.

In the Matter of the Will of Alfred Nelson, Deceased.

Notice is hereby given, that at a special term of the County Court to be held in and for said County at the Court House, in the City of La Crosse, in said County on the third Tuesday, being the 15th day of August, A. D. 1922, at the opening of court on that day, the following matter will be heard and considered:

The application of Marvin C. Nelson, executor of the will of Alfred Nelson, deceased, late of the City of Onalaska, in said county, for the examination and allowance of his final account, and for the assignment of the residue of the estate of said deceased to such persons as are by law entitled thereto; and for the determination and adjudication of the inheritance tax, if any, payable in said estate.

Dated July 21, A. D. 1922.

By the Court.

JOHN BRINDLEY, County Judge.

TWESME AND WEBER, Attorneys for Executor.

Advertising on the Sidewalk

A novel and interesting phase of advertising has been recently developed in Great Britain through the use of sidewalks or pavements by contracts with municipalities. The prevailing rate so far is five dollars per square yard per year. This form of advertising is meeting with considerable opposition, the development of which is likely to kill it.

DAILY MARKETS

LIBERTY BONDS

NEW YORK—Liberty bonds closed:			
3½s	100.98	Victory 4¾s	
First 4¼s	101.24	uncalled	100.88
Second 4s	100.56	Victory 4¾s	
Third 4¼s	100.54	called	100.50
Furth 4¼s	101.32		

MARKET RECOVERS

Heavy Selling Movement of Early Hour Checked and Prices Moved Upward

NEW YORK—The stock market turned heavy in the first hour Friday, short selling pressure being directed chiefly against foreign oils, motors and some of the rails. Mexican Petroleum reacted three points from its early high and Pan American Oil was down two points. Chandler lost 1½ points, Maxwell Motors 1¼ and Studebaker 1. Material losses were also made by Kayser, Lorillard Tobacco and Marine preferred. Weakness in the rail group was confined largely to Norfolk and Western, Baltimore and Ohio, Delaware and Hudson and Cleveland, Chicago, Cincinnati and St. Louis preferred, which softened one to nearly two points. Towards noon the selling movement was checked and a brisk demand set in for domestic oils and high grade specialties. Houston Oil, Standard Oil of New Jersey and the two issues of Baresdall were up one to two points, with similar gains being scored by Crucible and American Car and Foundry. Adams and American Express were up 3¼ to 3¾ points, respectively, while Woolworth and Western Union extended their early gains. Call money opened at 4 per cent.

Stocks in which there was a protecting short interest made good headway in the initial dealings on the stock exchange. Elsewhere the trading showed some hesitation with railroad issues quoted both above and below Thursday's final figures. New high records were achieved by some of the recently strong features including Corn Products, Woolworth, Western Union and Rand Mines. Oils were advanced vigorously despite the announcement of further cuts in crude oil prices. Mexican Petroleum advanced 2¼, Pan American and Barns Hall A. I. and Standard Oils of California and New Jersey half a point each. Woolworth was up 1¾. Corn Products 1¾ and Rand Mines a point. Pressure against Marine preferred forced it one point lower while Union Pacific and Kayser were down 1 and 1½ respectively.

The upward movement continued in the final hour when the best prices of the day were established. Conspicuous strength was shown by the merchandise, chemical and independent steel shares together with some of the high class rails. Woolworth was up 6¾ points to a new high. The close was strong. Sales approximated 550,000 shares.

Closing prices:

Allied Chemical and Dye	72¾
Allis-Chalmers	53¼
American Beet Sugar	47½
American Can	59½
American Car and Foundry	172
American Hide and Leather pfd.	79
American International Corp.	49
American Locomotive	204½
American Smelting and Refining	69¾
American Sugar	81¾
American Sumatra Tobacco	40¾
American T. and T.	122½
American Tobacco	248½
American Woolen	90¾
Anaconda Copper	33¼
Atchison	100¾
Atlantic Gulf and W. Indies	32⅞
Baldwin Locomotive	160½
Baltimore and Ohio	57½
Bethlehem Steel "B"	77
Canadian Pacific	140¼
Central Leather	38⅞
Chandler Motors	60
Chesapeake and Ohio	72
Chicago, Mil and St. Paul	36¾
Chicago, R. I. and Pac.	44¼
Cerro Copper	30
Colorado Fuel and Iron	30¼
Corn Products	110¼
Crucible Steel	62¼
Erie	17½
Famous Players-Lasky	84½
General Asphalt	70½
General Electric	172¾
General Motors	13¾
Goodrich Co.	37
Great Northern pfd	83¾
Illinois Central, ex-div.	108
Inspiration Copper	29⅛
International Harvester	102½
Int. Mer. Marine pfd	66¾
International Paper	54
Invincible Oil	12½
Kelly-Springfield Tire	44
Kennecott Copper	25⅞
Louisville and Nashville	133½
Mexican Petroleum	173¼
Miami Copper, bid	20½
Middle States Oil	12⅞
Midvale Steel	31¼
Missouri Pacific	22½
New York Central	97¼
N. Y., N. H. and Hartford	31¼
Norfolk and Western	116
Northern Pacific	78¼
Oklahoma Prod. and Ref.	28
Pacific Oil	54⅛
Pan American Petroleum	75
Pennsylvania	40¾
People's Gas	86⅛
Pure Oil	23⅞
Ray Consolidated Copper	14⅛
Reading	75¾
Rep. Iron and Steel	71½
Royal Dutch, N. Y.	33
Sears Roebuck	81¼
Sinclair Cons. Oil	30¼
Southern Pacific	91½
Southern Railway	25⅞
Standard Oil of N. J.	183
Studebaker Corporation	131¼
Tennessee Copper	10⅛
Texas Co.	47
Texas and Pacific	30¼
Tobacco Products	79
Transcontinental Oil	11
Union Pacific	142¼
United Retail Stores	63⅞
U. S. Ind. Alcohol	62¾
United States Rubber	56¾
United States Steel	101⅞
Utah Copper, bid	44½
Westinghouse Electric	61¼
Willys Overland	8¼
Chicago and Northwestern	79⅞
Maxwell Motors, bid	19⅞

WHEAT PRICES HIGHER

Efforts to Have Farmers Hold Back Grain Give Impetus to Market

CHICAGO, Ill.—Wheat took a decided upward swing in price Friday, during the early dealings, most of the impetus being apparently the result of efforts to have farmers hold back their grain under present conditions. Renewal of export demand together with strength in Liverpool quotations despite weakness Thursday in America tended further to induce buying. Bulls were also inclined to stress gossip about car shortage and lack of the usual coal supply. Opening prices which varied from ¼ to 1⅛c higher with September $1.00 to $1.00½ and December $1.08 to $1.08¾, were soon followed by material additional gains.

Reaction took place at times, but all were succeeded by moderate rallies. The close was firm 1¼ to 2⅛c net higher, with September $1.08⅝ to $1.08¾ and December $1.09 to $1.09⅛.

Corn and oats were firmer with wheat. After opening ⅛ to ⅝c higher, September 61⅝ to 61¾c the corn market continued to climb.

Damage from drought in parts of South Dakota and Minnesota had some bullish effect. The close was firm ⅝c to 1¼c net higher, with September 62⅛ to 62¼c.

Oats started a share to quarter cent higher, September 33⅛c and later made further gains.

Provisions lacked support.

CHICAGO LIVESTOCK

CHICAGO, Ill.—United States Bureau of Markets — Cattle—Receipts 3,500; market fairly active; beef steers strong; quality plain; top yearlings and matured steers, $10.40; bulk beef steers, $8.50 to $10.00; bulls 15 to 25c lower; other classes generally steady; bulk butcher cows and heifers, $5.25 to $7.00; canners and cutters mostly, $3.25 to $4.00; bologna bulls largely $4.00 to $4.25; bulk vealers, $10.25 to $10.75.

Hogs — Receipts 19,000; market steady to strong; spots higher; bulk good light and light butchers, $10.75 to $10.80; few lights, $10.90; one load 165 pound averages $11.00 out of line; bulk 225 to 250 pound butchers, $10.00 to $10.60; good 300 pound butchers, $9.50; desirable 300 pound packing sows mostly $8.35 to $8.50; heavies and roughs mostly $8.00 down; pigs steady to strong; heavy, $9.50 to $10.10; medium, $9.90 to $10.85; light, $10.70 to $10.90; light lights, $10.60 to $10.85; packing sows, smooth, $7.75 to $8.50; packing sows, rough, $7.25 to $7.75; killing pigs, $9.50 to $10.60.

Sheep—Receipts 8,000; fat lambs strong to 15c higher; top natives $12.85; to city butchers $12.75 to packers; cull natives mostly $8.50 to $9.00; fairly good Oregon lambs $12.85; no choice westerns here; good 61 pound Oregan feeding lambs steady at $12.50; sheep scarce, generally steady.

CHICAGO GRAIN RANGE

	Open	High	Low	Close
WHEAT—				
Sept.	108	108¼	106	108⅛
Dec.	108	109⅝	108	109
May	112½	114¼	112½	113½
CORN—				
Sept.	61⅜	62¼	61⅜	62⅛
Dec.	57⅞	58⅝	57⅞	58¼
May	61⅛	61⅝	61⅛	61¾
OATS—				
Sept.	33¼	33½	33¼	33½
Dec.	35¾	36¼	35¾	36⅛
May	39⅛	39⅝	39⅛	39½
PORK—				
Blank.				
LARD—				
Sept.	11.25	11.25	11.12	11.17
Oct.	11.25	11.30	11.20	11.22
RIBS—				
Sept.	10.25	10.35	10.25	10.30

CHICAGO PRODUCE

CHICAGO, Ill. —Butter — Unsettled; creamery extras, 34c; firsts, 29 to 32½c; seconds, 27½ to 28c; standards, 33½c.

Eggs—Unchanged; receipts 1,003 cases.

Poultry—Alive, higher; fowls, 16 to 22½c; broilers, 21½ to 27c; roosters, 14c.

POTATOES

CHICAGO, Ill.—Potatoes—Steady; receipts 48 cars; United States shipments 403; Eastern Shore Virginia barrel Cobblers, $2.75 to $2.90; New Jersey sacked Cobblers, $1.60 cwt.; Kansas sacked Cobblers, $1.00 to $1.10 cwt.; poor quality, 85 to 95 cwt.; Minnesota sacked Early Ohios, $1.15 to $1.25 cwt.

MINNEAPOLIS FLOUR

MINNEAPOLIS, Minn.—Flour unchanged, $7.10 to $7.40. Shipments, 55,706 barrels.

Bran—Unchanged at $16.00.

CASH GRAIN AND PROVISIONS

CHICAGO, Ill.—Wheat—No. 2 red, $1.10 to $1.11½; No. 2 hard, $1.11½ to $1.13½.

Corn—No. 2 mixed, 63¾ to 64c; No. 2 yellow, 64 to 64½c.

Oats—No. 2 white, 34½ to 37½c; No. 3 white, 32¾ to 37c.

Rye—No. 2, 76½ to 76¾c.

Barley—52 to 62c.

Timothy seed—$4.00 to $5.00.

Clover seed—$12.00 to $18.00.

Pork—Nominal.

Lard—$11.17.

Ribs—$10.00 to $11.00.

MINNEAPOLIS FLAX

MINNEAPOLIS, Minn.—Flax—No. 1, $2.43½ to $2.45½.

THAT'S IT

It was about five o'clock of a cold, wintry morning in France when a troop train pulled into the station on the wind-swept, dreary flats not a million miles from Gievres. A disconsolate doughboy leaned out of the window and accosted an M. P.

"What in heck is the name of this dirty, low-down, blinkety-blanked hole in hades?" he demanded.

"That's nea reucugh, buddy," replied the dejected red armband. "That's near enough. Let her go at that."—American Legion Weekly.

LOCAL MARKETS

Flour and Feed

(A. Grams & Sons)

"Wingold" Flour, 98-pound cotton sacks, per barrel	$ 9.60
"Wingold" Flour, 49-pound cotton sacks, per barel	9.80
"Wingold" Flour, 24½-pound paper sack, per barrel	9.70
"Wingold" Flour, 12½-pound paper sacks, per barrel	9.60
"Wingold" Flour, 5-pound paper sacks, per barrel	10.50

Mill Feed

"Bay State" Bran, in 100-pound pound sacks, per ton	20.00
"Bay State" Std. Midds, in 100-pound sacks, per ton	21.00
Diamond "G" Lowgrade, in 100-pound sacks, per ton	26.00

Butter and Eggs

(Quoted by Miller-Rose Company)

Butter	33-34c
Eggs	17c

Fruits

Blueberries, 16 qt.	3.50
Raspberries, 24 qt.	5.00
Cider, clarified, half bbl.	6.50
Lemons, "Sunkist," box	7.50
Lemons, choice	7.00
Oranges, size 126, box	11.00
Oranges, size 150, box	11.00
Oranges, size 176, box	11.00
Oranges, size 200, box	11.00
Oranges, size 250, box	11.00
Oranges, size 288, box	9.00
Oranges, size 324, box	7.00
Bananas, per lb.	6c
Celery, per dozen	20 to 40
Peanuts, roasted, per lb.	10c
Cabbage, per crate	2½c
Onions, per crate	3.00
New potatoes, per lb.	3c
Cucumbers, dozen	75c
Cherries, 16 qt. case	3.25
Peaches, box	2.75
Peaches, 6 baskets	2.75
Bushel Elbertas	3.50
Plums, 4	2.00-$2.25
Watermelons, lb	2c
Cantaloupes, 45	2.25
Cantaloupes, 27, 36	2.50
Pears, 51	2.60
Plums, 12, 15	1.00

Schams Bros.

Hogs	$7.00 to $9.50
Lambs	$7.00 to $9.00
Sheep	$3.00 to $4.00
Steers	$4.00 to $6.00
Heifers	$3.00 to $5.00
Cows	$2.00 to $4.00

Cheese

Full cream, brick cheese	16-18c
Full cream, block Swiss	26-30c
Full cream, long horns	20-22c
Limburger	24-28c
Hand cheese, box	1.25
Prim ost	10c
Full cream, American Twins	18-20c

MARRIED MAN IS HELD ON CHARGES MADE BY GIRL OF 18

**Samuel Moore Accused of Misconduct by Bessie Dutcher; Held on $1,

SIDEWALK SUBWAYS PROPOSED TO SOLVE TRAFFIC PROBLEM

Would be Cheaper Than Building Them Under the Streets, Says Chicago Expert

CHICAGO, Ill.—(By The Associated Press)—Subways under Chicago sidewalks instead of under the city streets is the plan proposed by D. Chase Denison, Chicago civil engineer, who contends that such an improvement could safely be built at less than half the depth of the ordinary type of underground railway and at a tenth of the cost.

Only a small portion of such a subway system as Chicago needs can be built at the depth that would be necessary if excavation should be made under the street proper, owing to the expense, according to Mr. Denison, who has submitted to U. S. Schwartz, chairman of the Chicago council transportation committee, a plan for a subway system ten or twelve feet deep under the streets. It is understood that application has been made to the United States patent office for protection of the plan, which Mr. Denison believes applicable to other cities.

"The city of Chicago owns the streets of the city including the sidewalks up to the building lines," said Mr. Denison. "The city has the right to lease to the surface lines the space under the sidewalks for the car lines. This space is now used, if at all, chiefly by business houses for coal holes.

"Such a deep subway as funds could be provided for would be inadequate for present needs, whereas a subway system built ten or twelve feet deep could provide for the future. In ten or twenty-five years the population of the city will be greatly increased. At present we are twenty-five years behind the times in our provision for traffic; most proposals are designed only to catch up with the growth that has already taken place and are not far-sighted. A deep subway would be but a temporary makeshift.

"The sidewalk subway could be built at one-tenth the expense of a deep subway, in one-tenth the time, and could extend throughout the city, as ten times as extensive a system could be built for the same money. In addition to its economy, the plan offers several advantages.

"In the first place, it would dispense with long stairs, inclines or elevators which many people, especially during the rush hours, would not and could not take.

"A deep subway is also dark; hard to ventilate, and the noise is like that inside of a drum. It also is dangerous, and in case of accident a trap for humanity.

"Under the new plan glass in the sidewalks would supply most of the light required in daytime ventilation could be arranged along the buildings. It would work automatically, the cars in motion forcing the air out in front of them and drawing in fresh air behind them by suction.

"The cars would take on and let off people at every street intersection in the 'loop' district, and would make three to five times the speed made on the surface, run eight to ten times more cars and carry as many more passengers.

"The plan provides for such a routing of cars that tracks would cross each other on grade or above or below grade, thus saving much time and eliminating a cause of accidents."

Ideally Cast

Actor: "In my new play I disappear in the first act, and from that moment on, everybody in the cast is on edge trying to find me."

Friend: "Say, you must be the manager!" — American Legion Weekly.

PICNIC TRAINS IN COLLISION

At least seven people are believed to have been killed and more than a score injured when two C. L. & N. trains met in head-on collision near Cincinnati, O., recently. One of the trains was crowded with negro picnickers from a Cincinnati church. Rushing around a bend in the road, the engines were locked in death grips before either engineer could do anything to avert the accident. The locomotive of the picnickers' train was forced half way through the first coach, mangling many of the occupants. Picture shows firemen, policemen and citizens rescuing passengers, and (inset) the two engines locked together by the force of the impact.

EXPERIMENTS WITH COTTON PRODUCTION ON IN WEST AFRICA

Cotton Seed and Plants Sent to Niger Valley from U. S. and Egypt

CAIRO, Egypt.—Steady progress is being made in the establishment of the Niger River Valley cotton experiment station, located in West Africa. The work is being done under the auspices of the French colonial authorities of Occidental Africa, who have selected Dr. Herbert H. Forbes, former dean of the College of Agriculture of Arizona, to report on the proposed irrigation project.

The French Consortium Committee has allotted the money for the station and definite installations will be begun as soon as the credits are in hand.

Cotton seed and a selection of cotton plants have been sent to the station from the United States and Egypt. Cultivated lands in the vicinity of Kulikoro and El-Quabadji, on the Niger above Timbuktu and bordering on French Senegal, are to be used for the experimental work. The first cultures will give returns during the winter of 1922-23. These will be used to secure a sufficient stock of pure cotton seed for the 1923-24 season.

The irrigation work contemplates ultimately an irrigation dam similar to the Assouan dam on the Nile. Temporary pumping stations to care for the 1923-24 crop already have been installed. Every means of preventing cotton plant diseases and worm invasions will be adopted.

TRADED TYPEWRITER FOR PINT OF MOON; BOOTLEGGER SOUGHT

Swanson Tells Judge Brindley of Trading Stolen Goods for Drinks of Liquor

To look at Charlie Swanson you wouldn't think he was capable of getting so thoroughly tangled up with the law as he has in the past 30 days. First he was sentenced to 20 days for trespassing on a railroad, then he was released and drifted to Winona when the police locked him up for three days when he was found extracting alcohol from "canned heat." Then Winona learned he was wanted in La Crosse again for an alleged robbery of the office of the Iron Products corporation.

Swanson was arraigned before County Judge Brindley Thursday afternoon. He was charged with stealing a typewriter and some tools.

"Do you plead guilty or not guilty," asked the court after the complaint had been read.

"Oh, I'm guilty all right, udge," said Swanson.

"What did you do with the things you stole?" queried the court.

"I traded the typewriter for a pint of moonshine."

"You're not a very good business man if that is all you got for the typewriter," remarked Judge Brindley. "What did you do with the rest of the stuff?"

"Well, I got one drink of moon for a hammer," answered Swanson.

"Where did you dispose of these tools for this liquor?"

"At a saloon near the iron work."

Swanson's case was then adjourned until Aug. 9 by the court in order that the police might have an opportunity to locate the bootlegger who did business with Swanson.

Good Friday's "Cross Buns."

The baking of "cross buns" on Good Friday dates back to the time of olden festivities. There seems to be some indecision in regard to the cross on the bun, some claiming that the cross was added after the introduction of Christianity, others that it is a relic of older observances—perhaps that of cutting a cross on the bridal oaks of Dahle after the newly married couple had danced three times about the tree. "This cross," says Doctor Kuhn, "originally represented Thor's hammer, the consecrator of marriage."—La Crosse Weekly Review.

Obeying Orders

"Why has Saddun been arrested?
He's a mighty fine young man!"
True; but this was in a crime wave,
And he fell beneath the ban.
"If a man looks crooked, pinch him;
Hesitation is a sin."
And you know poor Saddun's cross-eyed,
So, of course, they ran him in.
—Wayside Tales.

DINE HERE

and you will be more than satisfied, and leave with the anticipation of coming again.

NEW DAIRY LUNCH

307 Main St.

Owning a Kodak Is Not Expensive

The expensive failures of the new owner of a Kodak are now things of the past. When you buy a Kodak from us we come to your home and show you exactly how to make any kind of picture. You don't have to guess about anything. This service is free. We are always glad to give friendly advice.

Moen Photo Service

124 So. 3rd St.

FREE

OUR GRAND PRIZE CONTEST *open to* YOU!

VACATION MONEY!

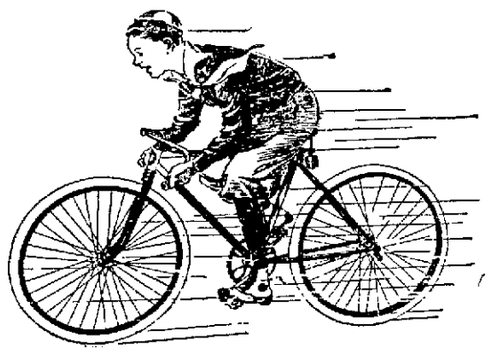

The Bicycle. A full-size Roamer bicycle, fully equipped. Racing handlebars. Beautifully enameled in maroon with white points. Made by D. M. Harris Co., Little Falls, N. Y.

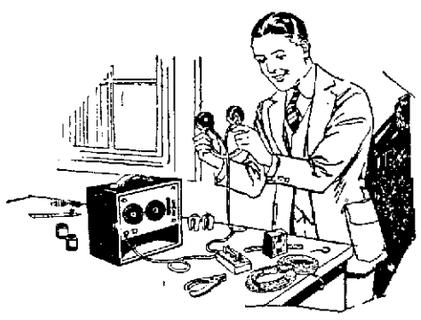

The Radio Outfit. A Marvel de Luxe Receiving Set, in handsome mahogany case. Crystal detector type made by the Freed-Eisemann Radio Corp. Includes all necessary installation parts. Receiving radius 50 miles from large broadcasting stations, 300 miles for wireless telegraphy signals.

HERE you are! A wonderful opportunity to earn a handsome Roamer Bicycle, a complete Freed-Eisemann Radio Receiving Outfit, or a beautiful 22-inch, Genuine Cowhide Leather, Silk-lined, Fully Equipped Traveling Bag—*and money for your vacation!*

Commencing ***August 7th*** we will conduct a prize selling contest to see who in this city can sell the greatest number of Columbia Records *in the next thirty days.*

To the one selling the most records during this contest we will give first choice of these three valuable prizes. The second choice goes to the one selling the second largest number. The third and remaining prize goes to the one selling the third largest number.

In addition to this we will pay you a cash commission of ten cents for each record you sell whether you are a prize winner or not.

You Are Invited to Enter

Every one (except our employees and their relatives) is cordially invited to enter this contest. Boys, girls, little and big, and grown-ups, too—any one, except those mentioned above—may try for the prizes and earn all the vacation money they can.

This Contest Starts Aug. 7th

Come down to our store at once and register as a contestant. We will tell you all the details and provide you with a complete selling outfit. Don't wait! Be ready to start the first thing the very first day.

An early start and keeping everlastingly at it till the last thing the last day may make you the winner and earn you a lot of money besides. See the prizes displayed in our store.

RULES

This contest starts August 7 and closes Wednesday, September 6th.

Every one entering this contest must register their name and address with us before starting.

Each contestant will be furnished free of charge with a complete selling outfit.

Each salesman will take orders, deliver the records, collect the money and turn it in to us.

All sales must be completed by 6 P. M. of the closing day.

In case of ties for first, second or third place duplicate prizes will be awarded to those tying.

Our employes and their relatives are not eligible for this contest.

The Traveling Bag. Twenty-two-inch size. Genuine Cowhide Leather. Silk-lined throughout, two side pockets. Padded top, fitted with ten-piece toilet set.

Tillman Bros.
116-118 SO. 4TH STREET

Saturday's Sale Prices On SHOES Are Bigger Values Than Ever

Ladies' Pumps with one strap, low or medium heels, in patent, brown or black, special at per pair	$3.98	Children's Pumps, patent leather, one strap, sizes 8½ to 11, pair	$1.68
Ladies' Oxfords, in black, low rubber heels, turn soles, wide toes, at	$2.98	Children's Play Oxfords, chrome leather soles, sizes 5 to 11, at pair	$1.00
Ladies' Canvas Shoes, white canvas, lace shoes, at per pair	$1.00	Ladies' House Slippers, black canvas, one strap, low heels, at pair	$1.48
Ladies' Pumps, high heels, patent leather, a variety of styles, per pair	$1.98	Ladies' Canvas Pumps, white canvas, with straps, military or low heels, special at per pair	$1.98
Ladies' Canvas Pumps, white canvas, high heels, turn soles, at pair	$1.00	Men's Oxfords, a few pairs gun metal, small sizes, pair	$2.48
Men's Shoes, English lace, brown or black, big values, per pair	$2.98	Men's Shoes, round toe bluchers, brown or black, at per pair	$3.48

Paulsen Shoe Co.

312 PEARL STREET